

2024
ENGLISH

Full marks : 80

Time : 3 hours

General instructions:

- i) *Approximately 15 minutes is allotted to read the question paper and revise the answers.*
- ii) *The question paper consists of 16 questions divided into 4 sections A,B,C &D.*
- iii) *Attempt questions based on specific instructions for each part. Write the correct number in your answer sheet to indicate the option/s being attempted.*
- iv) *General and Internal choice has been provided in some questions.*

N.B: *Check that all pages of the question paper are complete as indicated on the top left side.*

SECTION-A (Literature)

1. Choose the correct option for the following questions: 4x1=4

- (a) Read the given extract to attempt the question that follows:
“He would never become accustomed to this life of wretchedness”.
What is ‘this life of wretchedness’ referred to here?
 - (i) Poverty
 - (ii) Hunger
 - (iii) Miserable life
 - (iv) Impoverished
- (b) What signs does the speaker Ellen Johnson Sirleaf see in the world?
 - (i) Social justice and fairness
 - (ii) Pursuit of peace
 - (iii) New-found freedom
 - (iv) Optimism and hope
- (c) “Great pirates of Penzance!” Who says this?
 - (i) Bill
 - (ii) Sam
 - (iii) Red Chief
 - (iv) Ebenezer Dorset
- (d) “Today’s ever changing society calls for a leader who possesses these qualities”. Select the options that list the qualities of today’s leader:
 - (i) Collaborate
 - (ii) Dominating
 - (iii) Accept feedback
 - (iv) Decisive in action
 - (v) Freedom
 - (vi) Analytical
 - (vii) Competitive

- A. (i) and (v)
- B. (ii) and (vii)
- C. (i), (ii), (iv) and (vi)
- D. (i), (iii), (iv) and (vi)

2. **Answer the following questions:** **3x2=6**

- (a) Write a brief note on Leymah Roberta Gbowee.
- (b) What did Sam see when he was awakened by a series of terrible screams from Bill?
- (c) What do you understand by 'Managing Emotions'?

3. **Answer the following questions in about 150 words:**

- a. Jean Victor's life story speaks volumes about his character. Comment.

Or

5

- b. Grandma acted as a driving force in Susan's life to achieve her goals. Substantiate your answer with reasons.

4. **Choose the correct answer from the alternatives given:** **3x1=3**

- a. *I am not yet born; provide me
With water to dandle me, grass to grow for me, trees to talk....*
How is nature presented in the above lines?
 - (i) Caring friend (ii) Goddess
 - (iii) Caring mother (iv) Priestess
- b. In 'Spring and Fall' who, in reality is Margaret mourning for?
 - (i) Fallen leaves (ii) Her own mortality
 - (iii) Goldengrove (iv) Wanwood leafmeal
- c. "Into the jaws of Death, Into the mouth of Hell". Identify the poetic device used in these lines?
 - (i) Personification (ii) Metaphor
 - (iii) Simile (iv) Repitition

5. **Read the lines from the poem and answer the following questions:**

- a. *I am not yet born; forgive me
For the sins that in me the world shall commit, my words
When they speak me, my thoughts when they think me,
My treason engendered by traitors beyond me, my life when they murder by
Means of my hands, my death when they live me.*
 - (i) Why does the speaker seek for forgiveness? **1**
 - (ii) Why is the speaker so sure that he will commit sins? **1**
 - (iii) What do you understand by the lines 'my words when they speak me, my thoughts when they think me'? **1**

Or

b. *If this be error, and upon me prov'd,
I never writ, nor no man ever lov'd.*

- (i) Who is 'I' here? (1)
- (ii) What is the 'error' the poet is referring to? (1)
- (iii) What is the significance of the last two lines? (1)

6. Answer the following questions in about 120 words:

a. The unleaving of Goldengrove during the autumn season carries a deeper meaning. What according to you is the underlying theme captured in the poem 'Spring and Fall'?

Or

4

b. Even after realizing that their commander had 'blundered', the soldiers kept charging forward. Write a note on the soldiers as portrayed in the poem, 'The Charge of the Light Brigade'.

7. a. *"Have patience, gentle friends. I must not read it.*

It is not meet you know how Caesar loved you.

You are not wood, you are not stones, but men.

And, being men, hearing the will of Caesar,

It will inflame you; it will make you mad.

'Tis good you know not that you are his heirs,

For if you should, O, what would come of it?"

- (a) Who is the speaker in the above lines? **1**
- (b) Explain the lines 'you are not wood, you are not stones, but men'. **2**
- (c) What is the intention of the speaker in the above lines? **2**

Or

b. Can you spot 'mob mentality' in this scene of the play, Mark Antony's Speech? Write a note expressing your views on the same. (5)

8. Answer any two (2) of the following questions in about 150 words: 2x5=10

- (a) Give a pen –portrait of Lord Canterville.
- (b) Describe in detail the plan of the ghost to frighten the Otis family on the 17th of August.
- (c) How are the themes of love and death described in 'The Canterville Ghost'?

SECTION –B (Reading)

9. 1. While there is no denying that the world loves a winner, it is important that you recognize the signs of stress in your behaviour and be healthy enough to enjoy your success. Stress can strike anytime, in a fashion that may leave you unaware of its presence in your life. While a certain amount of pressure is necessary for performance, it is important to be able to recognize your individual limit. For instance, there are some individuals who accept competition in a healthy fashion. There are others who collapse into weeping wrecks before an exam or on comparing mark sheets and finding that their friend has scored better.
2. Stress is a body reaction to any demands or changes in its internal and external environment. Whenever there is a change in the external environment such as temperature, pollutants, humidity and working conditions, it leads to stress. In these days of competition when a person makes up his mind to surpass what has been achieved by others, leading to an imbalance between demands and resources, it causes psychosocial stress. It is a part and parcel of everyday life.
3. Stress has a different meaning, depending on the stage of life you are in. The loss of a toy or a reprimand from the parents might create a stress shock in a child. An adolescent who fails an examination may feel as if everything has been lost and life has no further meaning. In an adult, the loss of his or her companion, job or professional failure may appear as if there is nothing more to be achieved.
4. Such signs appear in the attitude and behaviour of the individual, as muscle tension in various parts of the body, palpitation and high blood pressure, indigestion and hyperacidity. Ultimately, the result is self-destructive behaviour such as eating and drinking too much, smoking excessively, relying on tranquilisers. There are other signs of stress such as trembling, shaking, nervous blinking, dryness of throat and mouth and difficulty in swallowing.
5. The professional under stress behaves as if he is a perfectionist. It leads to depression, lethargy and weakness. Periodic mood shifts also indicate the stress status of the students, executives and professionals.
6. In a study sponsored by World Health Organization and carried out by Harvard School of Public Health, the global burden of diseases and injury indicated that stress diseases and accidents are going to be the major killers in the 21st century.
7. The heart disease and depression both stress diseases are going to rank first and second in 21st century. Road traffic accidents are going to be the third-

largest killers. These accidents are also an indicator of psychosocial stress in a fast-moving society. Other stress diseases like ulcers, hypertension and sleeplessness have assumed epidemic proportions in modern societies.

8. A person under stress reacts in different ways and the common ones are flight, fight and flee depending upon the nature of the stress and capabilities of the person. The three responses can be elegantly chosen to cope with the stress so that stress does not damage the system and become distressed.

9. When stress crosses the limit, peculiar to an individual, it lowers his performance capacity. Frequent crossings of the limit may result in chronic fatigue in which a person feels lethargic, disinterested and is not easily motivated to achieve anything. This may make the person mentally undecided, confused and accident-prone as well. Sudden exposure of unnerving stress may also result in a loss of memory. Diet, massage, food supplements, herbal medicines, hobbies, relaxation techniques and dance movements are excellent stress busters.

Based on your reading of the passage, answer the following questions given below:

- a. Which of the following signs appear in the attitude and behaviour of the individual as muscle tension? **1**
- i. Ulcers
 - ii. Palpitation
 - iii. Fatigue
 - iv. Hypertension
 - v. Hyperacidity
 - vi. Sleeplessness
- (i) i and iv
(ii) iii and vi
(iii) ii and v
(iv) iv and v
- b. The writer attempts to _____ the readers through this write –up. **1**
- (i) Rebuke
 - (ii) Question
 - (iii) Offer aid to
 - (iv) Offer advice to
- c. Which of the following are going to be the major killers in 21st century? **1**
- i Indigestion
 - ii Depression
 - iii Smoking Excessively
 - iv Loss of memory

- (i) Only ii
 - (ii) Only iii
 - (iii) Only i and iv
 - (iv) Only i
-
- d. How does the professional under stress behave? **1**
 - e. What is the result of self- destructive behaviour? **1**
 - f. Find a word in the passage which is opposite to 'praise'. (para. 3) **1**
 - g. According to the writer, what are excellent stress busters? **2**

10. **Read the following passage and prepare notes on the contents of the passage and summarize in about 80 words using the notes that you have made: 4+3=7**

Sustainable development has become a central concept in our rapidly changing world. It represents a crucial approach to addressing the complex challenges of our time, including environmental degradation, social inequality, and economic instability. Sustainable development is a vision of progress that seeks to balance economic growth, social equity, and environmental stewardship to ensure that future generations can also thrive. This essay explores the key principles, benefits, and challenges of sustainable development, emphasizing its significance in shaping a more promising future for all.

One of the primary principles of sustainable development is the responsible use and preservation of natural resources. This involves reducing greenhouse gas emissions, conserving biodiversity, and minimizing pollution. Sustainable development recognizes the finite nature of Earth's resources and advocates for their sustainable management to ensure they are available for future generations.

Sustainable development seeks to promote economic growth and prosperity while ensuring long- term stability. It emphasizes economic diversification, innovation and resource efficiency. By fostering sustainable economic practices, it aims to lift people out of poverty and improve their quality of life. Equity and social justice are fundamental to sustainable development. This principle entails reducing social disparities, ensuring access to education, healthcare and basic services for all, and promoting inclusive and just societies. It strives to create a world where no one is left behind.

Sustainable development is not just a buzzword; it is a fundamental concept for addressing the pressing issues of our time. By prioritizing environmental stewardship, economic prosperity, social equity, and interconnectedness, sustainable development offers a roadmap to a brighter future. Its benefits include environmental protection, improved quality of life,

economic stability, and enhanced resilience. However, overcoming the challenges of short-term thinking, vested interests, global inequality and complex interactions is essential to realize its full potential. To secure a sustainable future for ourselves and future generations, we must commit to embracing and implementing the principles of sustainable development in every aspect of our lives and societies.

SECTION-C (Writing)

11. Mrs. Lemshen: *Hello!*
Ali: *Hi*
Mrs. Lemshen: *Yes. May I know who is on the line please?*
Ali: *I am Ali. Could I talk to Chiro?*
Mrs. Lemshen: *Chiro has a slight fever. I would have asked him to take the call but right now he's asleep.*
Ali: *Was he absent from school because of the fever?*
Mrs. Lemshen: *Yes. Any message?*
Ali: *He must be feeling worried about the Monday Test. Tell him that it has been postponed till Friday. Monday has been declared a holiday on account of Gandhi Jayanti.*
Mrs. Lemshen: *Good for Chiro. I'll tell him that.*
Ali: *Can you also let him know that our English teacher has instructed us to read the novel and prepare a review by the end of the week?*
Mrs. Lemshen: *Okay I'll tell him about it.*
Ali: *Please ask him to take good care of himself and give him my wishes for a speedy recovery.*
Mrs. Lemshen: *Thank you. Bye*
Ali: *Bye, Aunty.*

Given above is a telephonic conversation between Mrs. Hemshen and Ali. As Mrs. Lemshen was going out for shopping, she left a message for Chiro. Draft the message in about 50-60 words.

Or

4

You are Toshi Jamir from St. Edmund's School, Wokha. You are applying for the State Post Matric Scholarship 2024 under fresh category. Given below is the application form. Fill in all the necessary details in block letters.

APPLICANT'S DETAILS

Academic Year _____ (Fresh/Renewal) Tick

Full name _____

Mobile Number (Linked with Bank/Aadhaar) _____

Email (for correspondence) _____

Date of Birth _____
Gender _____
Aadhaar No _____
Tribe _____ Nationality _____
Father's Name _____ Occupation _____

Religion Christian Muslim Hindu Sikh Others

Category General OBC SC ST

Institution Name _____

Residential Address _____

12. Write an article expressing your views in about 150-200 words on the topic 'Lack of Civic Sense' and how it should be inculcated in children at a very young age.

Or

5

A Medical College was inaugurated in your town by the Union Health Minister on the 14th January 2024. As a reporter from 'The Herald', write a brief report on the same to be published in the newspaper in about 150-200 words.

13. You saw an advertisement in the local daily newspaper and wish to apply for the post advertised. Write a job application with a covering letter. Give your essential details in a C.V. Sign yourself as Edward /Rachael. 6

SITUATION VACANT

Required an Assistant Sales Manager for Super Mart which is opening soon. Candidate should be 25-30 years, should be a graduate with at least 2 years of experience in sales management. Must be fluent in English and Hindi and should have good computer knowledge. Apply to the Proprietor, Mint Super Mart, Main Town, Mokokchung.

SECTION – D (Grammar)

14. Rewrite the following as directed: **3x1=3**
- I was writing a book. Then I fell ill. (*Combine the sentence using Past Perfect Continuous Tense*)
 - Sam learned to multiply tables by next week. (*Future Perfect Tense*)
 - The kettle _____ (boil) . Can you turn off the gas? (*Present Continuous Tense*)

15. **Write the meaning of the following idioms and phrases and make sentences of your own:** **3x1=3**

- a. Born with a silver spoon
- b. As bright as a button
- c. Hit the nail on the head

16. **Insert the blanks with correct modals:** **4x1=4**

- a. You _____ take your umbrella. It is raining.
- b. Jane _____ lose any more weight; she is already so slim.
- c. _____ you pass me the salt and pepper?
- d. You _____ be exhausted after that long drive.

2024
EDUCATION

Full marks : 80

Time : 3 hours

General instructions:

- i. *Approximately 15 minutes is allotted to read the question paper and revise the answers.*
- ii. *The question paper consists of 28 questions.*
- iii. *Marks are indicated against each question.*
- iv. *Answers to questions carrying 1 mark should not exceed one sentence.*
- v. *Answers to questions carrying 2 marks should not exceed 50 words.*
- vi. *Answers to questions carrying 4 marks should not exceed 100 words.*
- vii. *Answers to questions carrying 6 marks should not exceed 200 words.*
- viii. *Answers to questions carrying 8 marks should not exceed 300 words.*

N.B: Check that all pages of the question paper are complete as indicated on the top left side.
(The figures in the margin indicate full marks to the questions)

Choose the correct answer from the given alternatives in questions 1 to 10.

1. Human life has two aspects, namely :- **1**
(a) Psychological and Biological (b) Psychological and sociological
(c) Biological and Sociological (d) Physiological and psychological

2. Who stated, “ Development is a continuous and gradual process.”? **1**
(a) Crow and Crow (b) Skinner
(c) E.B. Hurlock (d) Pearsy London.

3. Infants reacts differently to smiling and scolding and can distinguish between friendly and angry voices from: **1**
(a) 3 months (b) 4 months
(c) 5 months (d) 6 months

4. _____ explains how different combinations of genes give birth to different types of children: **1**
(a) Meiosis (b) Chromosomes
(c) Mating (d) Growth

5. The ability to bounce back from adversity has been referred to as : **1**
(a) Balance (b) Flexibility
(c) Resilience (d) Self- Actualisation

6. Everyone of us have different styles of learning, Emma learns best with pictures and words. Which of the following categories she falls under. **1**
(a) Visual and Aural (b) Verbal and Physical
(c) Aural and Verbal (d) Visual and Verbal

7. Rose spends most of her time eating, and not drinking sufficient amount of water to keep herself hydrated, she also wears headphones for too many hours, does not protect herself from the sun, at the same time she doesn't get enough sleep. Rose has **1**
(a) Poor productive habits (b) Habits related to diet and nutrition
(c) Habits that impact health (d) Personal bad habits
8. Mr. Toni uses certain objects such as pictures and blocks to teach young children. Which type of intelligence test is used by Mr. Toni? **1**
(a) Individual test (b) Performance test
(c) Group test (d) Verbal test
9. Which of the following is not a characteristic of personality: **1**
(a) Personality is perceptive
(b) Personality is organised
(c) Personality is unique and specific
(d) Personality is dynamic
10. Sentila displays extreme shyness and withdraws herself from any kind of activities. Which category of differently abled children will she fall under:- **1**
(a) Delicate children
(b) Emotionally and socially handicapped children
(c) Mentally handicapped children
(d) Physically Handicapped children
11. Write any two characteristics of maturation. **2**
12. What is biological heredity? **2**
13. Name the four aspects of life style which can ensure good health. **2**
14. Define Habit. Mention any one characteristic of habit. **1+1=2**
15. Find the I.Q of Kevi, whose mental age is 10 and chronological age is 8. **2**
16. Define Individual difference and elaborate its categories. **1+1=2**
17. Explain in brief the two-factor theory of intelligence. **2**
18. Kavi is a very smart and talented girl but she has some difficulty in speech. Suggest any two steps that will help her to overcome her problem. **2**
19. Explain any two laws of heredity. **4**
20. Differentiate between sensation and perception. **4**
21. Mention any four points for breaking bad habits. **4**

22. Calculate the median from the following figures: 4

Serial no	1	2	3	4	5	6	7	8
Age (years)	38	32	28	22	26	20	19	45

23. Read the following passage carefully and answer the questions given below: - 1×4=4

Everyone desires to have a personality that is appreciated by all. Personality is the combination of physical, emotional, spiritual, and psychological aspects.

If one wishes to enhance one’s personality, start by respecting oneself and believing in your ability to win respect from others. Always give importance to words speak only when it is required and necessary.

What we say has tremendous power, it can hurt, it can charm or it can harm. A kind word can support and motivate everyone. Be devoted and committed to our work and remember we are always a learner. The higher we reach, the humbler we should be. The meaning of life is to grow, but grow with the changes for the better. Our personality shows when we have a positive outlook and humble acceptance of success.

- a) Why are words important?
- b) What is the meaning of life?
- c) Give the various aspects included in personality.
- d) What is the first step to enhance your personality?

24. (a) Describe the social and emotional characteristics of childhood period. 3+3=6
Or
(b) List out any six causes of maladjustment. (6)

25. (a) Discuss the factors affecting attention. 6
Or
(b) State any three advantages and disadvantages of habit formation.

26. (a) Explain “Classical Conditioning Theory” of learning in brief. State any three educational implications of Classical Conditioning Theory. 3+3=6
Or
(b) Mention the causes of individual differences. (6)

27. (a) State the utility of psychology in education. 8
Or
(b) What are the principles of growth and development?

28. (a) Discuss the various techniques to enhance one’s memory. 8
Or
(b) Write short notes on:- (4+4=8)
i) Questionnaire
ii) Interview

2024
PSYCHOLOGY

Full marks: 80

Time : 3 hours

General instructions:

- i. *Approximately 15 minutes is allotted to read the question paper and revise the answers.*
- ii. *The question paper consists of 28 questions.*
- iii. *Marks are indicated against each question.*
- iv. *Answers to questions carrying 1 mark should not exceed one sentence.*
- v. *Answers to questions carrying 2 marks should not exceed 50 words.*
- vi. *Answers to questions carrying 4 marks should not exceed 100 words.*
- vii. *Answers to questions carrying 6 marks should not exceed 200 words.*
- viii. *Answers to questions carrying 8 marks should not exceed 300 words.*

N.B: Check that all pages of the question paper are complete as indicated on the top left side.

(The figures in the margin indicate full marks to the questions)

Choose the correct answer from the given alternatives in questions 1 to 10.

1. _____ is the first step in understanding a psychological attribute. 1
 (a) Assessment (b) Intelligence.
 (c) Situationism (d) Values

2. Mary lags behind her peers in language and motor skills. She is trained in self care as well as in simple social and communication skills. She also needs little supervision in everyday task. Her level of intellectual disability falls in which category. 1
 (a) Mild (I.Q 55 to 70) (b) Moderate (I.Q 35-40 to 50-55)
 (c) Severe (I.Q 20-25 to 35-40) (d) Profound (I.Q below 20-25)

3. As persons, we always make some judgement about our own values or worth. This value judgement about herself/ himself is called. 1
 (a) Self-efficacy (b) Self-regulation
 (c) Self- esteem (d) Self-control

4. Which of the following is a personality trait proposed by Cattell? 1
 (a) Cardinal Traits (b) Central Traits
 (c) Secondary Traits (d) Source Traits

5. Who emphasised psychological conflict and disturbed interpersonal relationship as causes of psychological disorder? 1
 (a) St. Augustine (b) Johann Weyer
 (c) Galen (d) Hippocrates

6. Azo believes that he is being plotted against, spied on, slandered, threatened, attacked or deliberately victimised. Identify the delusion experienced by Azo. 1
 (a) Delusion of reference (b) Delusion of control
 (c) Delusion of Grandeur (d) Delusion of Persecution

7. An alcoholic is given a mild electric shock and asked to smell the alcohol. With repeated pairings, the smell of the alcohol is disliked as the pain of the shock is associated with it and the person will give up alcohol this is most likely due to: **1**
(a) Token economy (b) Modelling
(c) Aversive conditioning (d) Systematic desensitisation
8. Which therapy locates the cause of psychological distress in irritational thoughts and beliefs? **1**
(a) Behaviour Therapy (b) Cognitive Therapy
(c) Biomedical Therapy (d) Client- Centered therapy
9. The concept of cognitive dissonance was proposed by: **1**
(a) Leon Festinger (b) Frits Heider
(c) Zajonc (d) Norman Triplett
10. Kekhrie exercises regularly and gets the honour of being 'Miss Good Health' in school, she may develop a positive attitude towards exercise and health in general. This is due to **1**
(a) Learning attitudes by association.
(b) Learning attitudes through group or cultural norms.
(c) Learning through exposure to information.
(d) Learning attitudes by being rewarded or punished.
11. List any two characteristics of traits. **2**
12. Carl Jung developed his own theory of personality. Briefly explain. **2**
13. Meren has been watching TV and also spending more time on the phone to deal with the stress. Which coping strategy is being used by Meren? Briefly explain. **2**
14. What is OCD? **2**
15. State any two goals of psychotherapy. **1+1=2**
16. Highlight the two components of a therapeutic alliance. **1+1=2**
17. Are attitudes learnt? Explain how. **2**
18. Individuals attitude may not always be exhibited through behaviour. When would there be consistency between attitudes and behaviour? **1+1=2**
19. Theories of intelligence are broadly classified into two approaches. Explain briefly. **2+2=4**
20. Seema communicates her feelings and views clearly with confidence. She could say 'no' to a request or state an opinion without being self-conscious. Seema is someone who has high self-esteem and a solid sense of her own identity. Suggest any two life skills that can help Seema meet the challenges of life successfully. **2+2=4**

21. Discuss any four techniques used in behaviour therapy. **1x4=4**
22. Explain any two factors that influence attitude change. **2+2=4**
23. Explain any four reasons that make people join groups. **4**
24. (a) “Any intellectual activity involves the independent functioning of three neurological systems.” Explain with reference to PASS model. **6**
- Or**
- (b) Explain any three parameters on which basis the psychotherapies are classified. **(3x2=6)**
25. (a) Give a brief description of the psychosexual stages of development. **3+3=6**
- Or**
- (b) Ben holds a negative attitude towards individuals of a particular community. He avoids helping or interacting with them in his workplace and also in the market. Identify and explain the behaviour being exhibited by Ben. Mention any three strategies that can help Ben overcome such negative attitudes.
26. (a) A wide range of events and conditions can generate stress. Explain three sources of stress. **3x2=6**
- Or**
- (b) What is a group? List any four salient characteristics of a group. **(2+4=6)**
27. (a) Intelligence tests are of several types. Discuss any two types of intelligence tests. List any two ill-effects of intelligence testing. **6+2=8**
- Or**
- (b) Explain any two projective techniques for assessment of personality. **(4+4=8)**
28. (a) Discuss any four factors that facilitate positive health and well being. **4x2=8**
- Or**
- (b) What is meant by the term ‘Dissociation’? Discuss two forms of dissociative disorders. **(2+6=8)**

21. a) “An entrepreneur who fails to scan business environment is unlikely to survive in the long run”. Explain this statement. **6**
Or
b) “Creativity and innovation is not a single activity but it is a complete process”. Do you agree with the view? Give reasons for your answer.
22. a) Write any six features of Cash flow Statement. **6**
Or
b) What is meant by return on investment? Explain its significance in the firm. (1+5=6)
23. a) Explain three merits and three limitations of institutional finance. **3+3=6**
Or
b) When was ICICI set up in India? Write the functions performed by ICICI to achieve its objectives. (1+5=6)
24. a) “Each business projects has its own unique features which must be taken care of before starting the business”. Do you agree? Discuss the need of business plan in the light of this statement. **1+7=8**
Or
b) “The success of business depends upon entrepreneurs skill to anticipate the problems and solve them”. In the light of the given statement, explain any eight factors to be kept in mind before starting a business enterprise. (8)
25. a) What is meant by penetration pricing strategy and skimming pricing strategy? Explain the six factors to be kept in mind while fixing the price of a commodity. **2+6=8**
Or
b) Explain four product related factors and four market related factors to be kept in mind while fixing the price of a commodity. (4+4=8)

2024
ALTERNATIVE ENGLISH

Total Marks: 80

Time: 3 hours

General instructions:

- i) *Approximately 15 minutes is allotted to read the question paper and revise the answers.*
 - ii) *The question paper consists of 23 questions divided into 3 sections A, B, & C.*
 - iii) *Attempt questions based on specific instructions for each part. Write the correct number in your answer sheet to indicate the option/s being attempted.*
 - iv) *General and Internal choice have been provided in some questions.*
- N.B:** *Check that all pages of the question paper is complete as indicated on the top left side.*

SECTION – A (LITERATURE)
PROSE

1. **Choose the correct answer from the alternatives given:** **4x1=4**
- a. According to Nehru, what has been the quest of man from the earliest beginning?
 - (i) Understand science
 - (ii) Create arms and weapons
 - (iii) Explore and learn about the world
 - (iv) Understand religion and philosophy

 - b. _____ conducted a great war without departing from wisdom, according to Russell.
 - (i) Hegel
 - (ii) Queen Elizabeth I
 - (iii) Henry IV
 - (iv) Abraham Lincoln

 - c. Which followers are not to be liked; lest while a man maketh his train longer, and his wings shorter?
 - (i) Costly followers
 - (ii) Dangerous followers
 - (iii) Glorious followers
 - (iv) Ordinary followers

 - d. In the chapter ‘The Last Lesson’, what was the order that had arrived from Berlin?
 - (i) To teach only French in the schools of Alsace and Lorriane
 - (ii) To teach only German in the schools of Alsace and Lorraine
 - (iii) To teach the importance of one’s native language
 - (iv) To ban German and promote French language
2. Why does Bacon warn the readers against having ‘glorious followers’? **2**

3. In the story 'The Last Lesson', what does M. Hamel do when the church clock strikes twelve? 2
4. "It is not only in public ways, but in private life equally, that wisdom is needed." Explain in your own words in about 40-50 words. Elucidate with one example from the text. 2+1=3
5. a. "So, from the earliest times until today man's quest has gone on, and he has found out many things but many still remain...". Express in your own words the quest of man as described by Nehru. 4
- Or**
- b. In Bacon's view, what are the potential drawbacks or dangers associated with having an excessive number of followers?
6. a. *I have said that in some degree wisdom can be taught. I think that this teaching should have a larger intellectual element than has been customary in what has been thought of as moral instruction. I think that the disastrous results of hatred and narrow-mindedness to those who feel them can be pointed out incidentally in the course of giving knowledge.*
- (i) Is the teaching of wisdom possible? 1
- (ii) Why is wisdom necessary in education? 1
- (iii) What is the ideal approach to impart knowledge? 2
- (iv) Based on the given lines, which word is the most apt for 'intellectual'? 1
- a. physical b. psychological
- c. virtual d. technical
- Or**
- b. *My children, this is the last lesson I shall give you. The order has come from Berlin.... The new master comes tomorrow. This is your last French lesson. I want you to be very attentive. What a thunder clap these words were to me!*
- (i) Identify the person addressing the children. (1)
- (ii) Who is the new master? (1)
- (iii) What do you understand by the line "What a thunderclap these words were to me"? (2)
- (iv) An apt antonym for the word 'attentive'? (1)
- a. alert b. watchful
- c. observant d. negligent

POETRY

7. **Choose the correct answer from the alternatives given:** 2x1=2
- a. Identify the player with full of strange oaths in 'All the World's a Stage'?

- (i) The school boy (ii) The justice
(iii) The soldier (iv) The lover
- b. Who painted the portrait of the Duchess?
(i) The Duke of Ferrara (ii) Fra Pandolf
(iii) The Envoy (iv) The Count
8. “*One short sleep past, we wake eternally*”
What do you understand by this line? 2
9. Write about Sarojini Naidu’s association of morning with birth in ‘Indian weavers’.
2
10. **Critically analyse the lines given below in about 60-90 words. Answer any one (1).** 1x4=4
- a. *She had
A heart – how shall I say? – too soon made glad,
Too easily impressed: she liked what’er
She looked on, and her looks went everywhere.*
- b. *Thou art slave to Fate, Chance, kings and desperate man.
And dost with poison, war and sickness dwell;
And poppy, or charms can make us sleep as well,
And better than thy stroke; why swell’st thou then?*
11. a. *Weavers, weaving solemn and still,
What do you weave in the moonlight chill?...
White as a feather and white as a cloud,
We weave a dead man’s funeral shroud.*
- (i) What does the poet ask the weavers? 1
(ii) What is the correlation between moonlight chill and dead man’s funeral shroud? 2
(iii) What is the shroud compared to by the weavers? 1
(iv) What is the mood of the weavers? 1
- Or**
- b. *Last scene of all,
That ends this strange eventful history,
Is second childishness and mere oblivion,
Sans teeth, sans eyes, sans taste, sans everything.*
- (i) Which stage is referred to here? (1)
(ii) What is the ‘strange eventful history’? (1)
(iii) Why is it called ‘second childishness’? (1)
(iv) What happens in the last scene? (2)

DRAMA

12. What is the central disagreement between Uncle James and Philip? **2**
13. *James: (rather upset) Oh!(recovering himself) Fortunately, I have other means of impressing you. The power of the purse goes a long way in this world. I propose to use it.*
- a. Complete the sentence appropriately, with reference to the extract:
The power of the purse is _____. **1**
- b. Why does Uncle James propose to use other means of impressing Philip? **2**
14. a. Explore the characteristic development of Uncle James throughout the Story. **5**
- Or**
- b. Explain why Philip says that he has become twenty-five? **5**

FICTION

15. Where does Pip meet the escaped convict, Abel Magwitch, at the beginning of the novel? **1**
16. What causes the death of Miss Havisham? **2**
17. What differences did Pip find between Estella and Biddy? **3**
18. a. *I am what you have made me. Take all the praise, take all the blame, take all the success, take all the failure, in short, take me.*
- (i) Who said this and to whom? **1**
- (ii) What significance does this conversation hold in the novel? **1**
- (iii) In what context does the speaker make this statement? **2**
- Or**
- b. *Dear Magwitch, I must tell you, now at last. You understand what I say? A gentle pressure on my head. "You had a child once, whom you loved and lost." A stronger pressure on my head. "She lived and found powerful friends. She is living now. She is a lady and very beautiful. And I love her!"*
- (i) 'I must tell you, now at last.' Why does Pip say 'at last'? **(1)**
- (ii) The lost child was _____. **(1)**
- a. Pip **b. Herbert**
- c. Estella **d. Biddy**
- (iii) Give any two reasons why Pip reveals the information of Magwitch's child. **(2)**

19. a. Give the character sketch of Estella. 5
Or
 b. What is the significance of the title of the novel 'Great Expectations'?

SECTION – B (GRAMMAR)

20. **Fill in the blanks with suitable prepositions:** 3x1=3
 a. The children threw stones _____ the pond.
 b. He was _____ friends.
 c. I shall do it _____ pleasure.
21. **Insert correct conjunctions:** 3x1=3
 a. My pet looks ferocious _____ is very gentle.
 b. The medicines will be of no help _____ you take the full course.
 c. _____ the teacher has time, she will also explain the equations.
22. a. **Correct the following sentences and rewrite them:** 2x1=2
 (i) Do not advice me.
 (ii) Sara went to school despite of having a fever.
- b. **Choose the right word given within the brackets to complete these sentences:** 2x1=2
 (i) The (principle/principal) of our college is a strict disciplinarian, but a really nice person.
 (ii) It becomes difficult to (breathe/breath) atop Mt. Everest.

SECTION – C (READING)

23. **Read the passage given below and answer the questions that follow:**

1. When you grow up in a place where it rains for five months a year, wise elders help you to get acquainted with the rain early. They teach you that it is ignorance to think that it is the same rain falling every day. Oh no! The rain is always doing different things at different times. There are rain that is gentle, and there is also rain that falls too hard and damages the crops. Hence, pray for the sweet rain that helps the crops to grow.

2. The monsoon in the Naga Hills goes by the native name, 'Khoutho tei' (which means the rice-growing season). It lasts from May to early or mid-october. The local residents firmly believe that Durga Puja in October announces the end of rain. After that, one might expect a couple of short winter showers, and the spring showers in March and April. Finally, comes the 'big rain' in May; proper rainstorms accompanied by heart-stopping lightning and ear-splitting thunder.

3. This is the season when people use the word 'sezuo' to refer to the week-long rains, when cloths don't dry and smell of mould, when fungus forms on the floor and when you can't see the moon or the stars.

4. The rains are also called after flowering plants and people believe that the blossoming of some plants draw out rain. Once the monsoon sets in, field work is carried out in earnest and the work of uprooting and transplanting paddy in fields is done. The months of hard labour are June, July and August. Rain in August is a sign that the time for cultivation is over. If any new grain seeds are sown, they may not sprout; even if they do sprout, they are not likely to bear grain. The rain acts as a kind of farmer's almanac.

5. The urban population of school-goers and office-goers naturally dislikes the monsoon and its accompanying problems of landslides, muddy streets and periodic infections. For non-farmers, the month of September can be depressing, when the rainfall is incessant and the awareness persists that the monsoons will last out till October. One needs to have the heart of a farmer to remain grateful for the watery days, and be able to observe the many kinds of rain.

6. Each rain period has a job to fulfill: October rain helps garlic bulbs to form, while 'kemenya' rain helps the rice bear grain. Without it, the ears of the rice cannot form properly. End of October is the most beautiful month in the Naga Hills, as the fields turn gold and wild sunflowers blooms over the slopes, all heralding the harvest. Prayers go up for protecting the fields from storms, and the rains to retreat because the grains need to stand in the sun and ripen. The cycle nears completion in a few weeks before the harvest, and the rain does retreat so thoroughly, that the earth quickly turns hard. The raining months becomes a distant memory until it starts all over again.

- a. What does the elders want you to understand about rains? **1**
- (i) That rains are always welcomed
 - (ii) That the same rain falls everyday
 - (iii) That the rain always damages the crops
 - (iv) That rain always does different things at different times
- b. The rains are named after flowering plants because - **1**
- (i) heavy rains kill plants
 - (ii) it is believed that plants bring the rain
 - (iii) flowers grow in rainy season
 - (iv) flower grow all the year round
- c. People who live in cities don't like rainy season because - **1**
- (i) they are not bothered about farmers

- (ii) going for shopping becomes difficult
 (iii) it bring mud and sickness with it
 (iv) they don't like the plants that grow during rainy season
- d. Select the most suitable title for the above passage. **1**
 (i) Rains
 (ii) Flowering plants
 (iii) The week long rain
 (iv) Monsoon in the Naga Hills
- e. Write the antonym of the word 'advance' from paragraph 6. **1**
- f. **Complete the given sentence with an appropriate inference, with respect to the following:** **1**
 Durga Puja plays an important role in the lives of the local because
 _____.
- g. **Find the synonyms of -** **1+1=2**
 (i) Calendar (paragraph 4)
 (ii) Extremely loud (paragraph 2)
- h. Write any two natural occurrences during 'Sezuo' rain. **2**

2024
HINDI

Total Marks: 80

Time: 3 hours

General instructions:

- i) *Approximately 15 minutes is allotted to read the question paper and revise the answers.*
- ii) *The question paper consists of 24 questions divided into 4 sections A, B, C & D.*
- iii) *Attempt questions based on specific instructions for each part. Write the correct number in your answer sheet to indicate the option/s being attempted.*
- iv) *General and Internal choice have been provided in some questions.*

N.B: *Check that all pages of the question paper is complete as indicated on the top left side.*

SECTION – A (पठन परीक्षण)

1. निम्नलिखित गद्यांश को पढ़कर पूछे गए प्रश्नों के उत्तर लिखिए

आज किसी भी व्यक्ति का सबसे अलग एक टापू की तरह जीना संभव नहीं रह गया है। मानव समाज में विभिन्न पंथों और विविध मत मतांतरों के लोग साथ-साथ रह रहे हैं। ऐसे में यह अधिक आवश्यक हो गया है कि लोग एक दूसरे को जानें, उनकी आवश्यकताओं एवं उनकी इच्छाओं-आकांक्षाओं को समझें, उन्हें वरीयता दें और उनके धार्मिक विश्वास, पूजा-पद्धतियों, अनुष्ठानों को सम्मान दें। भारत जैसे देश में यह और भी अधिक आवश्यक है क्योंकि यह देश किसी एक धर्म, मत या विचारधारा का नहीं है। स्वामी विवेकानंद इस बात को समझते थे। अपने आचार-विचार में वे अपने समय से बहुत आगे थे। उन्होंने धर्म को मनुष्य की सेवा के केंद्र में रखकर ही अध्यात्मिक चिंतन किया था। उन्होंने यह विद्रोही बयान दिया कि इस देश के 33 करोड़ भूखे, दरिद्र और कुपोषण के शिकार लोगों को देवी-देवताओं की तरह मंदिरों में स्थापित किया जाए और मंदिरों से देवी-देवताओं की मूर्तियों को हटा दिया जाए। उनका दृढ़ मत था कि विभिन्न धर्म-संप्रदायों के बीच संवाद होना ही चाहिए। वे विभिन्न संप्रदायों की अनेकरूपता को उचित और स्वाभाविक मानते थे। स्वामीजी विभिन्न धार्मिक आस्थाओं के बीच सामंजस्य स्थापित करने के पक्षधर थे और सभी को एक ही धर्म का अनुयायी बनाने के विरुद्ध थे। वे कहा करते थे यदि सभी मानव एक ही धर्म को मानने लगे, एक ही पूजा-पद्धति को अपना लें और एक ही नैतिकता का अनुपालन करने लगे, तो यह सबसे दुर्भाग्यपूर्ण बात होगी क्योंकि ये सब हमारे धार्मिक और आध्यात्मिक विकास के लिये प्राणघातक होंगे तथा हमें हमारी सांस्कृतिक जड़ों से काट देंगे। स्वामी विवेकानंद हिंदू धर्म में सुधार लाना चाहते थे और हिंदुओं में गर्व तथा आत्मविश्वास का भाव उत्पन्न करना चाहते थे। हिंदू धर्म एक ओर रूढ़िवादिता और दूसरी ओर अंग्रेजों द्वारा देश पर पश्चिमी विचार थोपे जाने से पीड़ित था। विवेकानंद का सबसे बड़ा योगदान यह था कि उन्होंने औपनिवेशिक शासन से मुक्ति के लिये संघर्ष को आध्यात्मिक आधार दिया और नैतिक व सामाजिक दृष्टि से हिंदू समाज में उत्थान के लिए काम किया।

I. दिए गए विकल्पों में से सही विकल्प चुनिए:

4x1=4

- a. टापू की तरह जीने से लेखक का क्या आशय है?
 (i) घमंड में रहना (ii) समाज से अलग रहना
 (iii) समाज से जुड़कर रहना (iv) विनम्र रहना
- b. विवेकानंद ने धर्म को किस दृष्टि से देखा था?
 (i) मनुष्य की सेवा (ii) पशु-सेवा
 (iii) ईश्वर की आराधना (iv) आध्यात्मिक जागरण
- c. विभिन्न पंथों और मत-मतांतरों के लोग मिलकर नहीं रहेंगे तो उसका क्या परिणाम होगा ?
 (i) समाज में शांति स्थापित होगी।
 (ii) धार्मिक संस्थानों से विवाद नहीं होगा।
 (iii) सभी का जीवन और अधिक कठिन हो जाएगा।
 (iv) सभी का जीवन सुखमय हो जाएगा।
- d. विवेकानंद ने 33 करोड़ देवी-देवता किनके लिए प्रयोग किया है?
 (i) गायों के लिए (ii) भूखे और दरिद्र जनता के लिए
 (iii) मूर्तियों के लिए (iv) पत्थरों के लिए
- II. दिए गए प्रश्नों के उत्तर लिखिए :
- e. 'उत्थान' का विलोम शब्द लिखिए। 1
- f. स्वामी विवेकानंद किस धर्म में सुधार लाना चाहते थे? 1
- g. धर्म और संप्रदायों के बीच संवाद होने से समाज को क्या लाभ होगा? 2
- h. प्रस्तुत गद्यांश के माध्यम से लेखक ने क्या सन्देश दिया है? 2

SECTION – B (संरचना)

2. निम्नलिखित प्रश्नों में से किसी एक प्रश्न का उत्तर 150 से 200 शब्दों में लिखिए :
- a. 'इंटरनेट' विषय पर एक निबंध लिखिए।
 अथवा 6
- b. दो मित्रों के बीच 'पेड़ों की उपयोगिता' विषय पर चर्चा करते हुए एक संवाद को लिखिए।
3. निम्नलिखित प्रश्नों में से किसी एक प्रश्न का उत्तर लिखिए:
- a. मुद्रित प्रति का व्याकरण एवं संरचना संबंधी त्रुटियों को संशोधित करते हुए संपादन कीजिए:

एक मोरनी था वह अपने तीन बच्चों के साथ जंगल में रहते थे। एक दिन मोरनी बच्चों की खेत में ले गया। सारे बच्चे माँ के पीछे पीछे चल रही थी। लेकिन तीसरा बच्चा चंचल थी। वह इधर उधर देखने लगी है। रास्ता भटक गई माँ ने घबराकर क्वाक-क्वाक का आवाज लगायी।

अथवा

4

- b. अपने मित्र /सहेली को अपने बड़े भाई के विवाह में सम्मिलित होने के लिए आमंत्रित करते हुए लगभग 50 शब्दों में एक निमंत्रण पत्र लिखिए।

SECTION – C(व्याकरण एवं अनुवाद)

4. संधि-विच्छेद कीजिये : 2x1=2
- a. महेश b. अत्यधिक
5. दिए गए सामासिक पदों का विग्रह कीजिए : 2x1=2
- a. नवरत्न b. सत्याग्रह
6. निम्नलिखित शब्दों के दो-दो पर्यायवाची शब्द लिखिए : 2x1=2
- a. रात b. सूरज
7. दिए गए मुहावरों का अर्थ वाक्य-प्रयोग द्वारा स्पष्ट कीजिए: 2x1=2
- a. नींद हराम करना b. मुँह फेरना
8. श्लेष अलंकार की परिभाषा लिख कर एक उदाहरण दीजिए। 2
9. चौपाई को परिभाषित करते हुए एक उदाहरण के माध्यम से स्पष्ट कीजिए। 2
10. हिंदी में अनुवाद कीजिए : 3

Saramati is the highest peak in Nagaland. Snow clad throughout winter and located on the Nagaland – Myanmar border, it traces a beautiful climb dotted with Rhododendrons along its path. Saramati is a three day trek from either Pungro or Salomi.

SECTION – D (साहित्य)

गद्य-भाग

11. दिए गए विकल्पों में से सही विकल्प चुनकर लिखिए : 4x1=4
- a. लेखक का मित्र बाजार क्यों गया था?
- (i) एक मामूली चीज़ लाने (ii) बंडल लाने
 (iii) खिलौने लाने (iv) राशन लाने
- b. 'जेन्युए' नामक बालिका कहाँ रहती थी?
- (i) जोत्सोमा (ii) केदिमा

- (iii) रुक्रेहामा (iv) विस्वेमा
- c. किसकी हँसीं इंसानों जैसी नहीं है?
 (i) शर्मा (ii) संतोष
 (iii) रमेश (iv) मोहन
- d. त्रिशंकु पाठ के अनुसार शेखर कौन था?
 (i) साधारण व्यक्ति (ii) छात्र
 (iii) नेता (iv) भाई

12. 'बहुत बड़ा सवाल' एकांकी का उद्देश्य स्पष्ट कीजिए। 2
13. उजड़े हुए खेत की दशा देखकर हलकू क्यों प्रसन्न था? 2
14. कोसोहो ने अपनी पत्नी तथा पुत्र को घर से क्यों निकाल दिया? 3
15. a. निम्न कथन किसने, किससे तथा क्यों कहा है?
 "यह देखिए, सब उड़ गया, अभी जो रेल टिकट के लिए भी बचा हो।"

अथवा

1+1+2=4

- b. "माघ पूस की रात हार में कैसे कटेगी?"
16. किसी एक गद्यांश को पढ़कर पूछे गए प्रश्नों के उत्तर दीजिए
- a. *उन लोगों के दो नाम थे- इंदर सेना या मेंढक मंडली। बिल्कुल एक दूसरे के विपरीत। जो लोग उनके नग्न-स्वरूप शरीर, उनकी उछल-कूद, उनके शोर-शराबे और उनके कारण गली में होने वाली कीचड़ कांदो से चिढ़ते थे, वे उन्हें कहते थे- मेंढक मंडली। उनकी अगवानी गालियों से होती थी। वे होते थे दस-बारह से सोलह-अठारह बरस के लड़के, सांवला नंगा-बदन, सिर्फ एक जाँघिया या कभी-कभी सिर्फ लंगोटा। एक जगह इकट्ठे होते थे। पहला जयकारा लगता था, "बोलो गंगा मैया की जय।" जयकारा सुनते ही लोग सावधान हो जाते थे। स्त्रियाँ और लड़कियाँ छज्जे-बारजे से झाँकने लगती थीं और यह विचित्र नंग-धड़ंग टोली उछलती-कूदती समवेत पुकार लगाती थी।*
- (i) मंडली के क्या नाम होते थे? 1
- (ii) लोग मेंढक मंडली से क्यों चिढ़ते थे? 1
- (iii) किनकी अगवानी गालियों से होती थी? 1
- (iv) इंदर-सेना में कितने बरस के लड़के होते थे? 1
- (v) इंदर-सेना किसका जयकारा लगाती थी? 1

अथवा

- b. मेरे भीतर अपनी ही एक दुनिया बनती चली जा रही थी। बड़ी भरी-पूरी और रंगीन। आजकल मुझे किसी की जरूरत ही महसूस नहीं होती। लगता जैसे मैं अपने में ही पूरी हूँ। हमेशा साथ में रहने वाली ममी भी आउट होती जा रही है और शायद यही कारण है कि इधर मैंने ममी पर ध्यान देना ही छोड़ दिया है। रोजमर्रा की बातें तो होती हैं, पर केवल बातें ही होती हैं- उसके परे कहीं कुछ नहीं।
- (i) किसके भीतर एक दुनिया बनती चली जा रही थी? (1)
- (ii) तनु के भीतर किस प्रकार की दुनिया बन रही थी? (1)
- (iii) तनु को क्या लगने लगा? (1)
- (iv) तनु ने किस पर ध्यान देना छोड़ दिया? (1)
- (v) तनु की माँ से किस प्रकार की बातें होती थी? (1)

पद्य भाग

17. दिए गए विकल्पों में से सही विकल्प चुनिए : 2x1=2
- a. अपने अहित की आशंका से शरणागत का त्याग करने वाले व्यक्ति को तुलसीदास ने क्या कहकर बुलाया है?
- (i) पशु (ii) देवता
(iii) संत (iv) ज्ञानी
- b. पतंग की क्या विशेषता होती है?
- (i) हल्का (ii) भारी
(iii) लम्बा (iv) चौड़ा
18. तुलसीदास के अनुसार मुखिया को कैसा होना चाहिए? 2
19. 'घर की याद' कविता में माँ के व्यक्तित्व की किन विशेषताओं का वर्णन किया गया है? 2
20. a. पृथ्वी घूमती हुई आती है, उनके बेचैन पैरों के पास,
जब वे दौड़ते हैं बेसुध, छतों को भी नरम बनाते हुए।
- (i) ये पंक्तियाँ किस कविता से ली गई हैं? 1
- (ii) इस कविता के रचनाकार कौन हैं? 1
- (iii) इन पंक्तियों का आशय स्पष्ट कीजिए। 2

अथवा

- b. हे सजीले हरे सावन, हे कि मेरे पुण्य पावन,
तुम बरस लो वे न बरसे, पाँचवे को वे न तरसे।
- (i) ये पंक्तियाँ किस कविता से ली गई हैं? (1)
- (ii) इस कविता के रचनाकार कौन हैं? (1)
- (iii) दिए गए पंक्तियों का आशय स्पष्ट कीजिए। (2)

21. किसी एक पद्यांश का संदर्भ एवं प्रसंग सहित व्याख्या कीजिए :

- a. सचमुच मुझे दंड दो कि भूलूँ मैं, भूलूँ मैं,
तुम्हें भूल जाने की,
दक्षिणी ध्रुवी अंधकार-अमावस्या,
शरीर पर चेहरे पर अंतर में पा लूँ मैं,
झे लूँ मैं, उसी में नहा लूँ मैं।

अथवा

5

- b. पायो नाम चारुचिंतामनि, उर कर ते न खसैहौं।
श्यामरूप सूची रुचिर कसौटी चित कंचनहि कसैहौं।
परबस जानि हँस्यों इन इंद्रिन, निज बस है न हंसैहौं।
मन मधुकर पन कै तुलसी, रघुपति पद कमल बसैहौं।

कथा साहित्य

22. निर्मला के विवाह के समय उसके पति के कितने पुत्र थे और उनके क्या नाम थे? 2
23. निर्मला की सगाई टूटने का क्या कारण था? 3
24. किसी एक गद्यांश को पढ़कर पूछे गए प्रश्नों के उत्तर दीजिए :
- a. मंसाराम की अकाल मृत्यु से तोताराम निराश और हतोत्साहित हो गए। धंधे की ओर उदासीन रहने के कारण उनकी आमदनी भी कम हो गई। मकान नीलाम हो

जाने और पुत्री आशा के जन्म लेने पर निर्मला में भी बहुत परिवर्तन हो जाता है। अब उसे घर चलाने की भी बहुत फिक्र होने लगी है। वह एक-एक पैसा बचाने लगी। परंतु मझले पुत्र जियाराम ने उसके गहने चुरा लिए और वह भिखारी सी बन गयी। फिर भी वह कुछ न बोली क्योंकि वह बड़ी सहनशील नारी थी। जब पुलिस खोज करने आई तो उसने अपने पास जो रुपये बचे हुए थे, वे दे दिए और अपने घर की इज्जत बचाई।

- | | | |
|-------|---|---|
| (i) | मुंशी तोताराम निराश और हतोत्साहित क्यों हो गए थे? | 1 |
| (ii) | निर्मला ने किसे जन्म दिया था? | 1 |
| (iii) | किसने निर्मला के गहनों का संदूक चुरा लिया था? | 1 |
| (iv) | मुंशी तोताराम की आमदनी क्यों कम हो गई थी? | 1 |
| (v) | निर्मला ने अपने घर की इज्जत कैसे बचायी? | 1 |

अथवा

- b. उस दिन से निर्मला का रंग ढंग बदलने लगा। अपने को कर्तव्य पर मिटा देने का निश्चय कर लिया। अब तक नैराश्य के संताप में उसने कर्तव्य पर ध्यान ही न दिया था। उसके हृदय में विप्लव की ज्वाला सी दहकती रहती थी, जिसकी असहाय वेदना ने उसे संज्ञानहीन सा कर रखा था। अब उस वेदना का वेग शांत होने लगा। उसे ज्ञात हुआ कि मेरे लिए जीवन का कोई आनंद नहीं। उसका स्वप्न देखकर क्यों इस जीवन को नष्ट करू। संसार में सब के सब प्राणी सुख सेज ही पर तो नहीं सोते। मैं भी उन्हीं अभागों में से हूँ।

- | | | |
|-------|---|-----|
| (i) | किसका रंग-ढंग बदलने लगा था? | (1) |
| (ii) | किसने कर्तव्य पर खुद को मिटा देने का निश्चय किया? | (1) |
| (iii) | निर्मला के मन में किस प्रकार की ज्वाला दहकती रहती थी? | (1) |
| (iv) | किसके जीवन में कोई आनंद नहीं है? | (1) |
| (v) | किन बातों ने निर्मला को संज्ञानहीन बना दिया था? | (1) |

2024
BENGALI

Total marks : 80

Time : 3 hours

General Instructions:

- i) Approximately 15 minutes is allotted to read the question paper and revise the answers.
- ii) The question paper consists of 23 questions divided into 3 sections A, B, C, & D.
- iii) Attempt questions based on specific instructions for each part. Write the correct number in your answer sheet to indicate the option/s being attempted.
- iv) General and Internal choice have been provided in some questions

N.B: Check that all pages of the question paper is complete as indicated on the top left side.

বিভাগ - ক (পাঠ)

1. নিম্নলিখিত অংশটুকু ভালো করে পড়ে প্রশ্নগুলোর উত্তর লিখঃ-

মানুষের সৃষ্টি করা প্রথাই মানুষকে বদ্ধ করে, মানুষের ধর্ম, সমাজ, ভাষা সাহিত্য সকলের মধ্যে আজও তার পরিচয় পাওয়া যায়।

চিনা বালিকার জুতোর মতোই প্রথাও মানুষের বেঁধে রেখেছে। মানুষ যে মানুষ, তার যে বেড়ে ওঠার কথা তা প্রথা ভুলিয়ে রেখেছে। তাই প্রথা ভাঙতে মানুষ দ্বিধাবোধ করে, মিথ্যাচারণের ভয়ে এ যেন মানুষের উপর মানুষেরই সৃষ্টি প্রথার অত্যাচার।

একদিন ছিল, নারীর কাজগুলোকে বাহবা, উৎসাহ দেওয়া হত। এখন আর তেমন নেই। একদিন নারীর আদর্শ, সংস্কারের প্রথম দিন থেকে বেশ উঁচু পর্যায়ের ছিল। কিন্তু কার্যক্ষেত্রে ছিল না, এই সংস্কারের নানা নাম ছিল। নারী স্বাধীনতা, নারী পুরুষের সমান অধিকার ইত্যাদি, ইত্যাদি, এতে প্রকৃত লাভ কিছুই ঘটেনি। দু-একজন যারা বাহবা পেলো তারা মনে করলো অমৃত লাভ করেছে, যারা অবহেলা পেলো তারা মনে করল তাদের দিয়ে কিছু হবার নয়।

বস্তৃত দশখানা বই মুখস্থ করতে পারলে বা দু-চারটি পরীক্ষা পাশ করতে পারলেই নারীর মুক্তি ঘটে গেল এমন ভাবা ভুল, শিক্ষা এতো সহজে শেষ হবার নয়, শিক্ষয়িত্রী হতে পারলেই নারীর ভাবনা শেষ হয়ে যায়না, বা না হলেও যে তেমন কিছু মোক্ষলাভ ব্যাঘাত ঘটে তা নয়। জগৎ বিচিত্র, সৌন্দর্যময়, প্রতিটি মানুষ নানা মুখশ্রী নিয়ে জন্মগ্রহণ করে। আদের চিন্তা, চেতনা ভিন্ন হওয়া স্বাভাবিক। নারী-পুরুষ এ ক্ষেত্রে মন্বিলিত ভাবে সামঞ্জস্য সূত্রে গ্রথিত হয়ে চেতনার আদান-প্রদান করলে মানব সমাজের বিকাশ আবশ্যিক।

নীচে দেওয়া উত্তর গুলি থেকে সঠিক উত্তরটি বেছে নাওঃ

- (a) মানুষের পরিচয় কিসে পাওয়া যায় ? 1
 - (i) সাহিত্য (ii) খেলা
 - (iii) ঝগড়া (iv) মারামারি।
- (b) মানুষ কী ভাঙতে দ্বিধাবোধ করে ? 1
 - (i) প্রথা (ii) বাসন
 - (iii) বাড়ি (iv) সম্পর্ক।

- (c) নারীর কাজগুলোকে আগে কী করা হতো ? 1
 (i) বাহবা (ii) লোকচক্ষুর আড়ালে রাখা হতো
 (iii) ফেলে দেওয়া হতো (iv) ছিড়ে ফেলা হতো ।
- (d) ‘অমৃত’ শব্দটির বিপরীত শব্দ কী হবে ? 1
 (i) ক্ষীর (ii) গরল
 (iii) মিষ্টি (iv) তেতো ।

নীচের প্রশ্নগুলির উত্তর প্রায় ‘5’ থেকে ‘10’ টি শব্দের মধ্যে দাও:-

- (e) মানুষকে কী বদ্ধ করে ? 1
 (f) চীনা বালিকার জুতো কিসের প্রতীক ? 1
 (g) জগৎ কেমন ? 1
 (h) মানব সমাজের বিকাশ কিভাবে সম্ভব ? 1
 (i) লিঙ্গ পরিবর্তন করঃ- “নারী” 1
 (j) সন্ধি বিচ্ছেদ করঃ- “মিথ্যাচারণ” 1

বিভাগ - ‘খ’ (রচনা ও নির্মিতি)

2. নিম্নলিখিত প্রশ্নগুলির উত্তর 150 থেকে 200 টি শব্দের মধ্যে লিখঃ-

- (a) স্বাবলম্বন (Selfhelp)

অথবা

6

- (b) মনে কর তুমি শীলা অথবা সুশীল, নিজের মাতৃভাষা নিয়ে পড়াশোনা করা যে কতটা জরুরী তা নিয়ে সীতা অথবা মলয়ের সাথে কথোপকথনের মাধ্যমে আলোচনা কর ।

3. নিম্নলিখিত প্রশ্নগুলির উত্তর ‘50’ টি শব্দের মধ্যে লিখঃ

- (a) তুমি লরেটো কলেজের সাংস্কৃতিক সম্পাদক অরুণ অথবা রিমা, তোমার কলেজে একটি বিতর্ক প্রতিযোগিতার আয়োজন করেছো। সেই প্রতিযোগিতায় বিখ্যাত সাংবাদিক জয় গোস্বামীকে বিচারকের আসন অলংকৃত করার জন্য একটি আমন্ত্রণ পত্রের খসড়া কর ।

অথবা

4

- (b) অশুদ্ধি সংশোধন বা সম্পাদনা করঃ

বৎসরের সুন্দরতম ঋতু বর্ষাকালে দুর্গাপূজা অনুষ্ঠিত হয় । বর্ষার সুনীল আকাশে, মেঘেরা ভেসে বেড়ায় । মৃৎ-শিল্পীরা দিন রাত্রি বসে থেকে দুর্গা ঠাকুর বানায় । দুর্গা চতুর্ভুজ । চারহাতে নানা অলংকারে অলংকৃত হয়ে মহিষাসুরের পিঠে চেপে, সিংহকে বধ করার দৃশ্যটি আমাদের কাছে এক বিশেষ রূপ ধারণ করেন । দেবীর ডানদিকে ধনের দেবী লক্ষ্মী ও দেবসেনাপতি গনেশ এবং বাম দিকে বিদ্যার দেবী সরস্বতী ও সিদ্ধিদাতা কার্তিকেয় দেবীর সাথেই পূজিত হন । কার্তিকেয়ের পাশে নবপত্রিকা বা কলাবৌ দস্তায়মান । শুধু ধর্মীয় গুরুত্ব নয় মানবিক সম্পর্কের সহজ আন্তরিকতার স্পর্শে এ উৎসবটি অনন্য ।

বিভাগ - 'গ' (ব্যাকরণ ও অনুবাদ)

4. দ্বিগু সমাস কাকে বলে ? উদাহরণ দাও । 2
5. ব্যাসবাক্যসহ সমাসের নাম লেখঃ 3x1=3
(i) আজানু (ii) মাবাবা (iii) মনমাঝি
6. অর্থালংকার কাকে বলে ? 2
7. উদাহরণ সহ সংজ্ঞা লেখঃ- 1x3=3
(i) উপমা
অথবা
(ii) শ্লেষ
8. নিম্নলিখিত বিশিষ্টার্থক পদগুলির দ্বারা বাক্য রচনা করঃ 2x1=2
(i) তাসের ঘর (ii) গোবর গনেশ
9. বাংলায় অনুবাদ কর 3
Saramati is the highest peak in Nagaland. Snow clad throughout winter and located on the Nagaland – Myanmar border, it traces a beautiful climb dotted with Rhododendrons along its path. Saramati is a three day trek from either Pungro or Salomi.

বিভাগ 'ঘ' (সাহিত্য)

গদ্যাংশ

10. নীচে দেওয়া পদ গুলি থেকে সঠিক উত্তরটি বেছে নাও ? 4x1=4
- (a) বিড়ালের মতানুসারে পরোগকার কী
(i) পরমধর্ম (ii) পরমপাপ
(iii) ভেজালের কাজ (iv) দুঃখপূর্ণকাজ
- (b) শুভচস্তীর পূজা কে করেছিল?
(i) গুরুচরণ (ii) শ্যামাচরণ
(iii) হরিচরণ (iv) পরেশ
- (c) 'কবিরাজ' বলা হয়-
(i) ডাক্তরকে (ii) কবিকে
(iii) লেখককে (iv) গায়ককে
- (d) 'Aesthetic Values' বলতে কী বোঝায় ?
(i) সামাজিক মূল্যবোধ (ii) আধ্যাত্মিক মূল্যবোধ
(iii) নন্দনতাত্ত্বিক মূল্যবোধ (iv) নৈতিক মূল্যবোধ
11. 'বিড়াল' গল্পটি কার রচনা ? 'বিড়াল' গল্পে বিড়ালটি কার প্রতিনিধি ? 1+1=2

12. কোনগুনগুলি সার্বজনীন তথা বিশ্বজনীন বলে গ্রহণ করা যায় ? একজন ব্যক্তির জীবনের সাফলের চাবিকাঠি কী ? 1+1=2
13. গুরুচরণের ছেলের নাম কী ? কেনো তার জেল হয়েছিল এবং কত বছরের জন্য ? 2+1=3
- 14.(a) “আমি যদি নেপোলিয়ান হইতাম, ওয়াটার্লু জিতে পারিতাম কি না”
- (i) কার উক্তি ? 1
- (ii) নেপোলিয়ান কে ? 1
- (iii) ওয়াটার্লু কী ? 2

অথবা

- (b) দেশের ভবিষৎ নাগরিক কারা ? নৈতিক মূল্যবোধ কাকে বলে ? (1+3=4)
15. (a) “হরিচরণ নাকি ভারী তোমার পেছনে লেগেছ”
- (i) কোন গল্পের অংশ ? 1
- (ii) লেখকের নাম কী ? 1
- (iii) উক্তিটি কার ? 1
- (iv) কাকে করা হয়েছে ? 1
- (v) হরিচরণ কে ? 1

অথবা

- (b) “আমি একবার তারকেশ্বর চললাম, ফিরতে দু-একদিন দেরি হবে”
- (i) কোন গল্পের অংশ ? (1)
- (ii) কার উক্তি ? (1)
- (iii) কাকে করা হয়েছে ? (1)
- (iv) তারকেশ্বর কী ? (2)

পদ্যাংশ

16. নীচে দেওয়া পদগুলি থেকে সঠিক উত্তরটি বেছে নাও:-
- (a) কবিগুরু রবীন্দ্রনাথ ঠাকুর কোন কাব্যের জন্য “নোবেল পুরস্কার” পান ? 1
- (i) গীতবিতান (ii) গীতাঞ্জলি
- (iii) গীতিমাল্য (iv) গীতালি
- (b) “ত্রিপিটক” কাবের ধর্ম গ্রন্থ ? 1
- (i) বৌদ্ধদের (ii) মুসলিমদের
- (iii) শিখদের (iv) পার্শীদের
17. “বাংলার মুখ আমি দেখিয়াছি” কবিতাটি কার রচনা ? কবির কোন কাব্যগ্রন্থ থেকে কবিতাটি গৃহিত হয়েছে ? 1+1=2
18. রূপাইয়ের হাতদুটো কিসের মতো ? তার শরীরের সাথে কবি কিসের তুলনা করেছেন ? 1+1=2

- 19.(a) “বিধাতার রুদ্ররোষে দুর্ভিক্ষের দ্বারে বসে ভাগ করে খেতে হবে সকলের সাথে অন্নপান”
- (i) কোন কবিতার অংশ ? 1
- (ii) কবির নাম কী ? 1
- (iii) “বিধাতার রুদ্ররোষে” বলতে কবি কী বুঝিয়েছেন ? 2

অথবা

- (b) “বেহুলাও একদিন গাভুড়ের জলে ভেলা নিয়ে”
- (i) কবিতাটির নাম কী ? (1)
- (ii) কবির নাম কী ? (1)
- (iii) বেহুলা কে ? (1)
- (iv) সে কোথায় যাচ্ছিলো ? (1)
- 20.(a) “বুদ্ধ গয়া এ, জেরুজালেম এ, মদীনা কাবা ভবন”
- (i) জেরুজালেম কোথায় অবস্থিত ? 1
- (ii) এটা কাদের পবিত্র স্থান ? 1
- (iii) মদীনা কী ? 1
- (iv) বুদ্ধ কে ? 1
- (v) কাবা ভবন কী ? 1

অথবা

- (b) “আখড়াতে তার বাঁশের লাঠি অনেক মানে মনী খেলার দলে তারে নিয়েই সবার টানাটানি”
- (i) কোন কবিতার অংশ ? (1)
- (ii) কবির নাম কী ? (1)
- (iii) আখড়া বলতে কী বোঝ ? (1)
- (iv) কাকে নিয়ে সবাই টানাটানি করে ? কেনো ? (2)

কথাসাহিত্য

21. অভয়ার বাড়ি কোথায় ছিল ? তার সঙ্গীটির নাম কী ছিল ? 1+1=2
22. “আপনি কি বর্মার মেয়ে বিয়ে করেছেন নাকি ? কার উক্তি ? কাকে করা হয়েছে ? বর্মার বর্তমান নাম কী ? 1+1+1=3
- 23.(a) “তিনি এতকাল আপনার কোনো খোঁজ নেন না, কিছু জানেন?”
- (i) কার উক্তি ? 1
- (ii) কাকে করা হয়েছে ? 1
- (iii) কে, কার খোঁজ নেন না ? 1
- (iv) বক্তা কেনো এরূপ উক্তি করেছেন ? 2

অথবা

- (b) রাজলক্ষ্মীর চরিত্র চিত্রণ কর । (5)

2024
TENYIDIE

Total Marks: 80

Time: 3 hours

General instructions:

- i) *Approximately 15 minutes is allotted to read the question paper and revise the answers.*
 - ii) *The question paper consists of 19 questions divided into 4 sections A, B, C & D.*
 - iii) *Attempt questions based on specific instructions for each part. Write the correct number in your answer sheet to indicate the option/s being attempted.*
 - iv) *General and Internal choice have been provided in some questions.*
- N.B:** *Check that all pages of the question paper is complete as indicated on the top left side.*

SECTION – A (Kesi Mhaphrü)

1. Thedzeu phrülie di ketsokebako kelashülie:

1. Themia zhorüli kedikecü puotei lie morosuoya. Zhorüli ha kimhie di sedetaya ga? iro nhicumia yopuoe kitiekinu puo krü zho kedipuo mhie shikecü dorielie di memie sierya. Puo krünie-e unie zho mene, menuo mu huoniehüo khrie huoniehüo thezie di lhouya liro u nuonuoko rei unie meho di unie zho süko welieya. Mia krünuo huo thenu-thepfu rei rünuo mene ketsü mo, u nuonuo khiera nu kegekemeü rürei mo, mia kepese dieko pu, mia rhu kemo dieko pu, iya ro u nuonuo rei puo krü dorielie di rünuo mo, mia mhorhu chü mo, kethesü, kerüzhakecü dieko rei pu rürei mo idi phichü siertuo.

2. Nhicumia yopuopuocüe puo tha hau nunu sede di süsieu va leshüki nu volie di puo kromia ze kepekro sede, morei puoe vo kehoukiko nu puo demiako ze kepezalie di kepethamiako die rünyü sede ikevoko geinu zhorüli kerüdi ngu sede parya. Nhicumia ha kezhowe rüü seya mu süla hai di nhicumia yopuoe puo kromia zho kevi kro puo rei liepie puo vie chülie vi morei kesuo kro puo rei dorielie mhaitalie kevi ba. Mha kehouporei rüdilie kenjüte icü die tuo mo, derei mha kerüdi hakoha meho menuo vo ro puotei lie di rüdi vorya.

3. Tsiu rüdiyecü geinu mha huo nu vilie shierei menuo mo ro mha kekerei huo nu thachü morei tso mo voketa rei nguyä. Thakie puo, tsie u nuonuoko leshümhasi kho sese phrete, derei mia mhakesimia pucü, “Leshümhasi ha mia puo mhasikelie geinu phrü vo di themia phou thenieu parlie kemochie zhorüli khrukhre mu puo kru tseikecü parlie reya shie” isi. Ketho zo, leshümhasi ngulieketa la mha pete siliete imo huora meho vocü huomia leshümhasi kho selieketa huo u thuo u lepie mha petesiliete nhie iketuo rei nguyä. Derei themia ha u thuo u lepie ‘sükezie si morei vite, morokesuoko sü si tseiliete’ ituoya liro sü geinu kekrülieketuo cha rei ba phicü ngulieya.

4. U nhicu teiki mha kengu mu tsie mha kenguko kekreithorte, rüdithorte. U kelhou nu khunhie mu khunhie mhiemhie zo di puotei kekra vota tse mha rüdi penyaketa mha kekra ngu. Thakie puo, thiedzü rünako nu cavüki seya mo, themia vo koureko nunu cavüya. Phichümiako huo vo keduo di cavü baya. Mha hakoha nu tsie rhiu leshü ro supuonie süsü pelelietuo di mu! Mha hakoha rüli se mia puopuokecüu geinu rüdi par bacü ngulie ba.

5. Rüdi pevikelie dze nyi phi, derei huora le mo zo di rüdi kekrü votazhücü rei nyi batalie vi. Themia kelhou nu kelhouzho mu kelhoubo haha meyiethor zo. Mia kekramia thiedzü vor u ze lhoukecü tei ki u Tenyimia krünuoko ha tshe phi zo. Leshüdako nu u Tenyimia kevi dze kepukeshüko ro unhyüca rurakecü tei rei baya. Derei tsie meho menuo lashü tse mha kekra nu u krünuoko zhorülika ha thedze kepuu mothoü si mu ngu mo votazhie. We kijüu ze takezhü hanu ha huomia ta rükriethorzücü rei ngu be! U Tenyimia krünuoko mu Mezhamia iro u pfheneiko rei, u tsüthoko rei kekrei. Mia u kengu geinu si kekrei mhalieya. Tsie sü mha süko jü vote, derei süpfü mia puo mia puo u melekeliepfü mo. Uko thie le morokesuo puo tse, u pfhenei rei kedivalie vi, u tsütho, u rütso pete kedivalie vi. Mha süko pete rüdita shierei u DIE ro rüditaya mo. Süu rüdikelie vie mo, u die ha u kelhou zasiko donu kemeyietho puo. Se menuolie morosuo kekreamonyü süu puo thuo puo ba nu ba sei bayakezha vie puocü la.

Ketsokecü:

- (a) Zhorüli ha kirapuo nu sedetaya ga? 1
 (i) Kitiekinu (ii) Leshüki
 (iii) Kehouki (iv) U kromia
- (b) Cavüki sü kedipuo ga? 1
 (i) cakro kepenuoki keba ki (ii) kepeza di mhacükecü chü
 (iii) seikra krieyakezhau (iv) thebuoki
- (c) Themia _____ parlie kemochie zhorüli khrukhre mu puo kru tseikecüu parlie reya. 1
 (i) leshümhasi kho tsei (ii) rüdi
 (iii) phichü (iv) phou thenieu
- (d) U kelhou zasiko donu kemeyietho-u kedipuo ga? 1
 (i) zhorüli (ii) die
 (iii) kelhouzho (iv) kelhoubo
- (e) Thedze hau nu dieca hanie ze kemhie kebanie pfhüshülie. 1+1=2
 (i) Therhu khakeshü (paragraph 1)
 (ii) Huohuo zho dorieliekecü (paragraph 2)

- (f) Kimhie di nhicunuomia yopuo gei zhorüli rüdi sede parkecü ngulieya ga? **2**
- (g) Themia kelhou nu mhaca kenie meyiethor üdi pukeshü nie thushülie. **1**
- (h) Kiüdi u die se menuo se morosuo ga? **1**

SECTION – B (Thedze Kezo)

2. **Hanie puo (1) kedapie dieca 150-200 mese nunu thushülie:**

- a. ‘Mediemerhiekecü puo kevi’ (Importance of Politeness) icü cayie hau geinu ese thushülie.

Moro

6

- b. Noe khadou kerekenie (XII) palie ro chazou vo leshüphrü nyü ba, n mharhü mu n mengu süu la n puo ze kerüchükecü rüchüdieu thushülie.

3. **Hanie puo (1) kedapie thushülie:**

- a. Noe n leshüki nu krütau chü ba. Siro n leshüki nu ‘U krünuo teisozha’ pebaketuo la kethezhokecü phreikie leshü thupie mia krünuo tsükecü phreikie puo thushülie.

Moro

4

- b. **Diecha khakeshüko se di khune kemhiekecü (copy editing) chüshülie:**

Ütsali nu u tenyi pfhephra-u tsali kechü ha tsie teiu nu khunhiekhunhie ki puo cha meya parzhie. Siro thepfhe chü di u va pfhü tsü kecü rei chülie vi bate. Thepfhe kechü miae u mhaphruo hako la Kepenuopfü tshe mu thezie ba. Ütsali ha puoü tsa-u shi morei rünyü u nei phreya sütuoi u die Tenyidie nu shierei, kekradie morei thetephrie die nunu shierei rünyü u noumvü se baya. Tsie teiki thepfhe kechümia kekra u Tenyidie nunu rei tsali tsa zo di chükecü kra phizhie derei miakra u die pfhephra nu par toulie mo di u Tenyidie diecau rei pie kekramia pfhephra ü nu shülie di chü bakecü kekra si bate. Süla we mia die nu tsali chü ro mia die pfhephra tou nu chülie mu u die nu chü ro u die tou nu chülie morosuo u die pfhephra keziviko pedzüwa mo di pekru pie u vie chü khe.

SECTION – C (Diezho)

4. **Hako chatha khakeshü medzi di kelashülie:**

12x1=12

- a. Tezie nu nhasi kekra ba. (*‘Tezie’ hau dieza zatse kiu nu ba ga?*)
- b. ‘Meyie’ hau pie tsüle nu thushülie.
- c. Nuo hako suomia nuonuo ga? (*Pekiekeshü zasou-u kiu ga?*)
- d. Khriesako bu kerügu-u teliete. (*Kerüdi dietho-u rhieshülie*)
- e. _____ mithu bu a ga pete cüliete. (*Ungo pfhephra puokru tou-u thushülie*)
- f. Nhasiko _____ vi mote. (*Ketsakekra dietso-u pie khieshülie*)
- g. A Puo mereiki nu vote. (*Rhiepie kebau diezho kikru kiu nu ba ga?*)

- h. Puo kepekhre dzeko pete pie Neinuo ki pushü. (*'Neinuo' dieca hau diezanyie kiu nu ba ga?*)
- i. Uko uko thuo mhanyako pfhü kengulie. (*Diechau nu kepenou zasou-u thashülie*)
- j. Kepenuopfüe kehourapuorei ba zo. (*Diechau nu thechü diebau thashülie*)
- k. Puo mhakesipfü puo. (*'Mhakesipfü' dieca hau pie pfunu zarhe nu thushülie*)
- l. Diekhe puo pie diecha thushülie.

5. **Hakhro kebau Tenyidie nu thuyie chüshülie:** **3**
 Saramati is the highest peak in Nagaland. Snow clad throughout winter and located on the Nagaland – Myanmar border, it traces a beautiful climb dotted with Rhododendrons along its path. Saramati is a three day trek from either Pungro or Salomi.

SECTION – D (Diemvü)
Thedze

6. **Hako donu puotou-u kedashülie:** **4x1=4**
- a. Niakibamia mu Virüzouma rüna hanie donu zha hade chatuo kepecie -
- | | |
|-----------------|----------------|
| (i) Khunhie tuo | (ii) Zha kenie |
| (iii) Zha se | (iv) Zha dia |
- b. Sibeilhou-e Kedisenyü se dze se vor supuo ki pu ga?
- | | |
|--------------------------|-----------------------------|
| (i) Krunyü | (ii) Vitso |
| (iii) Khosa mu Lhouvozöü | (iv) Khonyü mu Shürheinyü-ü |
- c. Miapuoe u kelhouzha _____ pralie kemochie phichümia pieu pfülie sü mo.
- | | |
|----------|---------|
| (i) 35 | (ii) 45 |
| (iii) 55 | (iv) 65 |
- d. Rüna puo khrietho rüna pesotuo ükebau -
- | | |
|-------------|-------------|
| (i) Sotho | (ii) Sophre |
| (iii) Sopus | (iv) Sozhü |
7. Virünoumo krüe puo bu thenu kimhiecü lie nyüya ga? **2**
8. U tsiepfumia kedipuo la huo tsü huo vo zhie vor ga? **2**
9. U seyie liethomiaie kedipuo pu di u seyie zhapu chü tuoya üdi Vitso-e pu ga? **3**
10. **a.** Pfüpekruo kro-u nu rüpfhünuoko rüli kikemhie ga? Uko kimhie di

15. **Geizo diecha hanie puo (1) kedapie puoca vatshashülie:** **1x4=4**
- a. *Kitiekinu mhatho re ba rei*
Kiliethoko nie rhierhu pepu
Nie prünuo dze medo mha rüguo
Tuoya derei nie shiephruo jülie.
- b. *Zha phi mo rei kethonuo yopuo,*
Mhara zhü di ngulie ümha ro,
Ketho süyo theze pielie di,
Süyo mezo menuo zo vo tse,
Vo puobo nu mha kevi pete,
Ngulietuo shie themia pete la.
16. a. *Kijü hanu lhou kevi zeru*
Kepenuopfü chadiu vacie,
Kelhou chakhie merhie tuo dinu,
Zhara vo rei rünuomotie ru.
U tsanuoko mhasimhale se,
Kelhou the chü nie chathalieluo.
- i) Geizo hau nu ükezomiaie thie krütamiako gei puo kemengu-u kedipuo üsi ga? **2**
- ii) Kelhou kimhiecü puoe thenou rüülie kelho pu ga? **2**
- iii) Diecha hako nu u bu kimhie di lhoulie morokesuo pushü ga? **1**
- Moro**
- b. *Nie pa nie zü tuoketa pete,*
Kie kengu ze Teigei kedi nu,
Thehoutheba kevi kese la,
Zo balie di hie ketsur nhie
Hie zelieluo, hie KEKHRIETHOKO.
- i) Geizo-u nu kipukoe u se sie rei kikemhie tuo thenyüsie üdi ükezopfüe pu ga? **(2)**
- ii) ‘Thehoutheba’ sü kedipuo ga? **(2)**
- iii) Ükezopfüe puo mengu-u kicüpuo phrashü ga? **(1)**
- Noudo Dze**
17. Phichümiako u mhizü pekrü mu Kepenuopfü uko kecha kelashü ru kikemhieta üsi ga? **2**
18. Dietho-o nuoko kikru kimhiecü kikru puo ga? **3**
19. a. “Themia kehoupuorei puo thuo prukeshüü retuo.” Diecha hau medzi di Kekuolieü kikru dze thushülie. **5**

Moro

b. *Mia thuo lielie rei morei pu zotuo, avu kelhou geinu zasi meyiemeluocü thashüite, süla avu kemekrieta di mia huo bu rei avu mhie tuocüsie si zo mu!*

- i) 'Avu' icüu sü suomia pu ba ga? (1)
- ii) Unie-e kehou liethomia la kemichie kicüpuo ba ücü zhapu chüshü ga? (2)
- iii) Unie-e mia krünuoko bu kimhie di u nuonuo petha morokesuo pushü ga? (2)

2024
SUMI (SÜTSAH)

Total Marks: 80

Time: 3 hours

General instructions:

- i) *Approximately 15 minutes is allotted to read the question paper and revise the answers.*
 - ii) *The question paper consists of 21 questions divided into 4 sections A, B, C & D.*
 - iii) *Attempt questions based on specific instructions for each part. Write the correct number in your answer sheet to indicate the option/s being attempted.*
 - iv) *General and Internal choice have been provided in some questions.*
- N.B:** *Check that all pages of the question paper is complete as indicated on the top left side.*

KOKÜPHA – A (Akipphi)

1. Hi aqhou yehpuakeu akivishi phino iniji akeu khochile lo:

1. Achine eno apine kümstö shikhawo avikuqo pine ye kitemi shiüve kethüno lakhi kini no shilu che. Pine, aphiküsa aghüzakiphe pine lo hutoi Lapuu no kishekulu shitsü cheni.
2. Thoghiu avi qonike ishino avi sawo akikhala lo ayi tsüküba lo tsüve cheni Avi qoniye akeu kishelo awukhu pesü no veprove tsü cheni. Ti shino avi sasü aphu kümstö homxa qo nani.
3. Avi qoni keghenguno ananu pepu no lashola lono ghuthu lakhi aghüle kuni, amütasa lono ghuthu lakhi eno kuni, eno chilisa lono ghuthu lakhi aghüle kucheni. Ti aghüle ku ake ghuloki lo avi küstö kighi ye timi pukhu no nopesü ngono igha-ighu avi kichiqhi no qo cheni. Avi qo süsü kükami momu shichu-shisho vekemi kikhala lo ighi kelo azü pesü avi gilo letepuku tsü cheni. Hitoi qoa püzü avelau ye michisü qhedu lo tsüpukuve cheni.
4. Avelau no Lapuu no angu pesü avi jibolo qhupheve tsüno heqhi pithive cheni. Tishino akhachebo ashomhi aji külabohu lakhi eno ashileqhi 5 no agho lakhi ashileqhi 6 no agho lakhi ishi ghono amutolo süno pa kilo puwove cheni. Qokeu vishi ye amipemi ye chu chemo, tilikhi kumono aji ghi sho chemo.
5. Avi shi ye ghepesü aghami kije ve cheni Aghüle kukelo ishi picheni. O yamapho, o sülipho, o yamapho, o yama sale, o yama yale ipi picheni.
6. Hitoi shi ighi ighu avi kichiqhi no avi qocheni. Atüghümi O yama sale, ipi aye athiumino O yama yale, ipi kicheghi avi qocheni. Avi qokelo khuuno veqhiveni keno axüshu chemo ipi cheni. Tighenguno avi kuqomi ye kutokupui

alache cheni. Ananu pepu veno avi qo cheni. Shitsami eno thaikeqo likhino avi qocheni.

- (a) Kuu ghuloki lono apine hipau shi cheni kea? **1**
- (i) Achine shimo eno lhothemi qono shicheni
 - (ii) Achine apine kümütsü shikhawo avi kuqo pine ye kitemi shiu ve kethiuno shi cheni
 - (iii) Khukhumu shinishi ke lono avikuqo pine shi cheni
 - (iv) Apu-aza kümütsü no apine hipau shilu cheni
- (b) Avi qonikelo kuu pesü kuu lo vepuku paghi cheni kea? **1**
- (i) Atu pesu avi kische vepho tsü cheni
 - (ii) Asü pesü avi kütsü hepfo tsü cheni
 - (iii) Awuku pesu avi qoniye akeu kische lo vepfove tsü cheni
 - (iv) Aphinhe pesu avi kütsü kha tsü cheni
- (c) Avi qoni ke ghenguno ananu pepuveno ghuthu khijehi aghüle kucheni kea? **1**
- (i) Ananu pepuveno ghuthu 6 aghüle ku cheni
 - (ii) Ananu pepuveno ghuthu 2 aghüle ku cheni
 - (iii) Ananu pepuveno ghuthu lakhi aghüle ku cheni
 - (iv) Ananu pepuveno ghuthu 3 aghüle ku cheni
- (d) Aghüle ku ake lo apukhu ye kuu nepe ngo cheni kea? **1**
- (i) Aghüle ku ake lo apukhu ye avi kütsü kighi nepe ngono igha cheni
 - (ii) Apukhuye atuqu shou nepe no igha cheni
 - (iii) Apukhu ye peqhepe ngono igha cheni
 - (iv) Apukhu ye avi nepe igha cheni
- (e) A-a kümsa lo achipiu tsa pe shepichi ve lo. **1**
Avelau no Lapuu no _____ pesü avijibo lo qhuphe ve tsüno heghi pithive cheni.
- (f) Akütsü lo tsa achipiu kische tsülo kuu chine kea? **1**
- (i) Avi kuqo chine
 - (ii) Amishi kuqo chine
 - (iii) Awo heqhi keu chine
 - (iv) Timi no aghüle ku keu chine
- (g) Hipaqo ye kuu kea? **1+1=2**
- (i) Akhachebo
 - (ii) Ashomhi

- (h) Akhudo 6 akeu aghüle ku igha atüghümi no kishi igha aye athiu nino kicheghi kishi igha avi qo cheni kea? 2

KOKÜPHA – B (Akiye)

2. **Lakhi likhi yelo atsathi 150-200 dolono:**
- a. Ghili kiye: Asübo shosü no pighi keu lo akhoto jeli yelo.
Momu 6
- b. Kipphimi akiphi kilo munu ighi kelo shikükau no inju keu lono aküküpütsa yelo.
3. **Hiküma dolo lakhi yelo:**
- a. **Yehkümüzü (copy editing) ghi ngomichi süno yekitheve tsü lo:**
 Khristou ngo Lajupu pamano shekukulo-a lakhi lo tügha qu Ghüthisü lughilo ilopemonike ghenguno pama thiü aghüzümi pelo philu penike atulo atsa yesü no shosüpe qhivotsü aghüzümiqo pelo kutokupui luve peniye yepe qhivetsü alaghi tuixau tügha qu Ghüthisü kighiki ani hiye akükau laghilo wuchekemi akimithemi ghüzümi pelono kungugha lo kuwula vezuveno paliche lo kitime vepeni ye akeu lono polu lo.
Momu 4
- b. Kuküsü No ye Mughapu/Mughali shino yelo. Nophu lo kipphimi küqhakulu lo noye akiyetou kiquilono yelo. Ahuna pine kipphimiqo no aküpüghü shino aghami sasü pini niye akeu lo aghamiqo kusü ghi
 A-a, atsala, ado eno peitha kütsüü je ghi yeghi akivishi yelo.

KOKÜPHA – C (Tsayeh eno Pekikide)

4. **Jeshe achipiu pe atsajo kümsa lo shepichi tsülo:** 4x1=4
- a. Pa ye _____ lakhi.
 b. Li no aucho _____ chuvea.
 c. O shiaji _____ tuchomujolo.
 d. Hiye _____ kaku kea?
5. **Atsajo küqü akeu shikümüzü tsülo:** 4x1=4
- a. Akükütsüü no pi, “Itimi kuchopu hilau ighilo”.
 b. Aza ye achuqu akusho kughuthi ani.
 c. Alhou pelonoghi O kümüghatsü peni.
 d. Amu ngo afo küma akilo ighiva .
6. **Sülekutho hipaço kiqu yehlo:** 4x1=4
- a. Achuwo nhethi
 b. Agha-alu toi
 c. Alu pekili

d. Anloba kuxü

7. **Sumi tsahlo pekide suvelo:** 3
 Saramati is the highest peak in Nagaland. Snow clad throughout winter and located on the Nagaland – Myanmar border, it traces a beautiful climb dotted with Rhododendrons along its path. Saramati is a three day trek from either Pungro or Salomi.

KOKÜPHA – D (Tsaiko)
Kughakiche

8. **Achipiu khokichile kische phetsü lo:** 4x1=4
- a. Alelu kishilo aghawu liche shiwu kelo akijeu no khuu tsü chekea?
 (i) Kükami (ii) Kinimi
 (iii) Ayitiu (iv) Akichiu
- b. Sümi yeghilo ayelutüghiu pama je yelo.
 (i) Jekiqhe eno Inaho (ii) Ghopü ngo Ghüsüna
 (iii) Seiliju ngo Kruniju (iv) Dickson ngo George
- c. Joyhagor ye kuu keno mütsü mishei pitsülo.
 (i) Akighiki (ii) Akupukighe
 (iii) Aqoghepukukeu (iv) Ayizükucho
- d. Scottish Captain no Ghukhuyi qhiveno wuveni ke ghulokilo kuu gho pesü Gen. Kaito tsü kea?
 (i) Kaku jeli kutomo pa tsü
 (ii) 303 Rifle, Japanese Rifle alikathi Kutomo pa tsü
 (iii) 304 Rifle eno alikathi kutomo pa tsü
 (iv) Asho eno akungo kutomo pa tsü
9. Kalalishi kiqu ye kuu kea? Pama athiazü ye kuu ghenguno kütüta shive kea? 1+1=2
10. Ni Sümi khuu no Sümi Paul kiqu lono xü ithughi ke picheni pa ye atüghilo keuu kümla shi che kea? 2
11. *“Kughou timi lakhi ghunguqo dolo, atüghiu momu akiniu no angushuu momu apighi momu tüghami ilhoni keno Pa ye apah ithithai cheni. Aghungu aküthüu lono wo 11 no ilhochekeu ghungu ye yivemu lajoluve cheni.”*
 Hipaqa ye ishi yeghigha lo ye, noye kuchou shi kümüsülu anima, ow vethakulu lono atsathi 40-50 lono akivishi aghunguno angushuu ilhochekeu khochile tsü lo. 3

12. a. American Baptist Mission vechewo akikili süghi tsü keqo 4 yelo. **4**

Momu

b. Shesü ye li pelimiqo dolo kishi xü chekea? Kidive chekeo külashitsü che keno yelo. (2+2=4)

13. a. *Atsa hipaqo kishukulushi chilu kelo, pa ye ngosümlave, tighenguno Konyakmi nanu pepuve püzü, Nagami toi akho xapusü Sibsagar lo khilehi pa nipu küghasawo ghime akeno tipa-a lo ighi. Li jukivishi achekeu hu jüküsa shive aghi keu ithulu. No ye kushiye o kimi ghili pivetsü monohishi aghime shi ani kea? Li ye likimi michiluve.*

- | | | |
|-------|--|----------|
| (i) | Khuu no atsa hipaqo chilu no ngosümlave kea? | 1 |
| (ii) | Konyakmi nanu pepu no khila wu kea? | 1 |
| (iii) | Li jukivi kuu toive kea? | 1 |
| (iv) | Li je ye khuu kea? | 1 |
| (v) | Li kimi je ye khuu kea? | 1 |
- | | | | |
|----|----------|----|------|
| a) | Lora | b) | Raja |
| c) | Godadhar | d) | Ahom |

Momu

b. *Nokujo aqhutssü lakhi veqhilu nani ikemu aquh veqhini keu azah kuha, pa no pa pelo atüghiu shi hawulo ipi . ike pa no amüqü ajeli shino atssü lakhi kütashi haphe no veqhiluve. Englishimi no akishe küzapu patsü, pa küsau ye shimlave no aquh veqhvetsü no ighono kujove.*

- | | | |
|------|-------------------------------|-----|
| (i) | Nokujo ipi akeu pama je yelo. | (1) |
| (ii) | Khuu no atüghiu shi hawu kea? | (1) |
- | | | | |
|----|--------|----|--------|
| a) | Kaito | b) | Mow |
| c) | Markan | d) | Zükiye |
- | | | |
|-------|---|-----|
| (iii) | Atssü kishiala shino veqhilu keu je khuu kea? | (1) |
| (iv) | Khuu no akishe kümzapu khuu tsü kea? | (1) |
| (v) | Aquh veqhvetsü keu ye khuu kea? | (1) |

Leshe

14. **Achiptu khokichile kische phetsü lo:** **2x1=2**

a. Azüküzü kinnhi leshe lo liye kushiye aghi kuwo shijo cheghi kea?

- | | |
|-------|------------------------------------|
| (i) | Li ye küla wu nishi kütü ake |
| (ii) | Li ye atsuni kupu kughashi ke |
| (iii) | Li ye külawunishimo kelau noke |
| (iv) | Li ye alu mula nishimo keu lono ke |

b. Ilhoshe papu je ye khuu kea?

- | | | | |
|-------|---------|------|---------|
| (i) | Viyishe | (ii) | Hetoshe |
| (iii) | Vitoshe | (iv) | Hevishe |

15. *Axeu O kujo kulakuwuji ye, ...*
Atsa kutau ye kügha kevino
Oza ikko ghili kughalo.
 Kushiye leshe kiyeu ye atsa hipaqa pikea? 2
16. Khuu no kithilau no aleh shipo küxümi lau shipuwotsü kea? 2
17. **Mütsümishei keu lono atsathi 60-90 dolono kuu pi ani keno akivishi
 khochile lo ajo, ajo kiqi lono lakhi yelo:** 1x4=4
- a. *O Lojilimi nono apuh aza kilo kighili kichelo.*
Atsiuno amouno kighiliyela O ilosü ye.
O ishe nikhileno aziüküzü sholimi ye che aye,
Chhophi chuwo khiunono akithi kumolo
Kumlopu shipua nitsü ye.
- b. *O hoishe ipuh asüghiuno hayewo,*
Ana chule icheli pe,
Asüghiu shitsü yewo,
Ithiu ghi no ye asheshu qho ato,
Ghukhe kivi lono Hokhüli no lau,
Jüküsü vilo ye Hevishe papu,
Ikujo apuh assü kümtsaghi
Thukighimi kumo ghoshi wono.
18. a. *Lojiliu nono küla kuwu lumoniye*
Aghi kuwo shekhani che ala
Nono sheye shekha nike kumo.
Aki lo muchomi no atsala phi
Aghulo phiwo chea ye.
Akütsa shi kutono yewo.
- (i) Lojiliu noye kushiye aghi kuwo shecheni kea? 1
- (ii) No no sheye shekha lu nani ke shea? 1
- (iii) Aki lo muchoni no kuu phi ani pi kea? 1
- (iv) Aghulo phi ye kuu kea? 1
- (v) Akütsa shi ipi akeu pitsü lo. 1
- Momu**
- b. *O hoishe Ninu yekhulinno ye*
Küsakusho shelo sakulumu kehu
Yehpipe puzu Ni ki küzü
Nashi pu ani ye kuto aye nguno
Axeu papuh no ateh lau shi wocheaye
Nono woni aye holo wolo pive püzüno
Inheu iqighi annishi sahye.

- (i) Khuu no ninu Yekhulinno ye ipi kea? (1)
(ii) Yehpipe püzü ni ki küzü kuu pi anikea? (1)
(iii) Kusakussho ye kuu kea? (1)
(iv) Nashi pu ani ipi akeu kiqu yelo. (1)
(v) Axeu papuh no _____ lau shi wacheaye. (1)
a) Asü b) Apuza
c) Ateh d) Alhothe

Lotsüh Kiyye

19. Santiago ye kuu kümla müla chekea? Pa ye khile zü kelono kuu samo pumolu kea? **1+1=2**
20. Asayelilo azukikhe, amsabo eno aphiki khijeli akea? Kishe kulu shi yelo. **2+1=3**
21. **a.** *Appu huye alhikishiu no ida thughini keu kea, Ni ye ishi wovenia, Iu lo ambe qhükulupu ghükka ani, eno noghi Mecca lo wukulupu ghükka auva... Niye ojüpe imulo kiqu achene. O kükümsü kivi ghenguno iw kilhikishi akiviu losüghitsüe. Ikemu Ino ithi ani niye Mecca lo wumoe, titoi noghi ambe qhüni chemoe.*
- (i) Appu ye kushiye alhikishiu ithughini keu khea kea? **1**
(ii) Iu lo ambe qhükulupu ghükka ani khuu no pi kea? Nno ghi Mecca lo wukulupu ghükka auva. **2**
(iii) O kükümsü kivi ghenguno iw kilhikishi akiviu lo süghitsü khuu no khuu vilo pi ani kea? **2**

Momu

- b.** *Hilulo ipi amuchou no pi, atu miyetsüghoyi keu tsübuyi keu tu pa tsü. Tiye pa müla küxa lo süpü-a keqo ke. Tipaqo ye "Urim eno Tummim" Nono kughono angu kühaveno küghatha mlave keu süchedoqo lo hipau vechewo xakütha shilu eno akuphulu nani. Appu ghi chighi lo saje lakhi kiqu shi ambe tsügho pe patsü.*
- (i) Khuu no atu miyetsüghoyi eno tsübuyi keu pe khuu tsü kea? (2)
(ii) Urim eno Thummim kiqu yelo: (1)
a) Akütsü eno akuhuu
b) Akimiye eno atsüla
c) Tsübuyi eno miyetsüghoyi
d) Tsunikuxu eno awunhe
(iii) Appu ye kuu pesü chighi lo saje lakhi kiqu lono khuu tsü kea? (2)

2024
AO

Total Marks: 80

Time: 3 hours

General instructions:

- i) *Approximately 15 minutes is allotted to read the question paper and revise the answers.*
- ii) *The question paper consists of 19 questions divided into 4 sections A, B, C & D.*
- iii) *Attempt questions based on specific instructions for each part. Write the correct number in your answer sheet to indicate the option/s being attempted.*
- iv) *General and Internal choice have been provided in some questions.*

N.B: *Check that all pages of the question paper is complete as indicated on the top left side.*

SHILEM – A (Züంగా aser langzüang)

1. Agüja aliba olemji junga züంగా asu tasüంగా dangba temji langzüang:

Mapang ka nung jala yutsür tetsü süadok. Kobi melii tebei tangar tetsür ka aginü. Saka lai ashi, “Ner jala anirbo ana malitsü” . Anungji tebei mapa tamajung inyaktsü mebilemi tashi angaa anidaka ao. Arem tonger jala dang iba meta ya nai angu asü mangu ta maneni asüంగా arem tesem balala nung nema anir senzü. Jalai anguba tashi nung maneni anir aser kodang iba tesem yabo mangu ta ashi, idangji tebei iba tesem nung anen. “Tenü na yagi ataa liang, obala khen or arua na anir tugutsü” ta shia la yangji yutsür yimdaki tugu. Ammang aru tashi nungbo laji yangji kanga azüంగాmeyaka, tsübuseta jeba nemzüంగా ajungbena yim kati nemteta tugu. Ibaji takatsür kati ngua temulung nung aria bilema lar kidangi aniketa alar ama mesü. Lia lia laji iba yimtak tobur tajungtila küma yimtak takar jabaso kii oa ali. Kibong kümer tebuba tena kanga küma kikasüchir nüngtugu küma par akaba ayimsüంగా ao.

Iba mapang nungji tebu nunger yimtak ayawara tuluka aru. Tebu O tetsütanutsü naji kanga okronga sensaka timatem. Joko timtem marem nung jalar yimtsüంగా laji bushia aotsü shisatet. Pai inyakba mapa to amadoker soztü marok ka bener jala aliba yimji bushia apuso. Anogo aika jajar, tesüsa iba yimji nikongtsütsü atong. ‘Kü jalar ki koba? Kong lir? Ta senzüంగా, chitentsür kati ken ka yamai tenloksü”, “Ner jala ki, kilangbang nung zülu yoker tenük koda mesaklokteter”. Tesüsa jalar kiji tonga ayaketdang aakba agi soztü marokji semjak nung yutsür atu aser aakseta amen. Idangji azüi raktepa tzüin soztü marok ayubato achiba angashia jalai, na tzüin nung kechi yur atu ta asüంగా. Saka aakba agi kecha mayu ta langzü. “Na lenmang talang nungi aruji yaa alitsü, chiyungang” ta mejemtzü tajung agi teka metsükdaktsü. Aya mejemtzü agi teka metsüksü na?” odang metsükang chiyungerbo tajungtiba jemdaktsütsü” ta lai ashi. Saka chiyungerbo mejemtzü tasen jemdaktsü. Idangji tebei ashi, “tekabo mejemtzü tajung agi metsükdaktsü saka tajemtsü agütsüba yabo tasenato!” Idangji lai ashi, “Oba

mejemtzü ya piya nungi adoker, yamaji nia ne dak nungi jakzük, saka rapitsür ka atema nai ni agi teka metsükdok. Anungji na asoshibo mejemtzüji nüngdak mali. Aji angashia tebuji tenük nungi nüktzü alua temulung raksa tenük anetshi. Anogo ishika lir, tebu aodang chiyungtsü renema bendaktsür”, oba oja tanutsüa mesü lira khenübo anir arung” ta shir yok.

Anogo ishika lir tebu kinungtsü anir jala aliba yim jagi aru. Anogo ishika jangratema chiyunga jema amung. Tena yim bushia aonep lai khu balala oshitsü. Tebu khu nung chi tanük aser shiret enoka renemtsü. Saka tetsü tanutsü khu nungbo chilong aser shilong enoka renemtsür apusodaktsü. Tepiladang lai yamia ashi; Ozü azü tesashi, anungji aoksa nena aria arura khu nung aliba chi aser shi proka jenang ta shir yok. Tenaji azüi aria arudang ashiba amaji inyak. Tebui endokba chi tanük prokshia aser shiret endoka ao. Aji menakshia shiretji ngushidang tebu jenbu. Saka tetsü tanutsüjibo chia chilong aser shia shilong asünung azüi angüba chir laji menepa nguset.

Tasüngdangbatem:

Agüja aliba nungi shitak ojang shitak shimteta langzüang:

4x1=4

- (a) Piya nungi kechi adoker?
 (i) yi (ii) mejemtzü
 (iii) mejemtsü (iv) tzü
- (b) Tebui soztü marokji kong yutsü?
 (i) semki (ii) tzüin
 (iii) taktang (iv) semjak
- (c) “Kütsütanutsüa mesüi lira khenbo anir arungma” shibai jembü?
 (i) tebu (ii) jala
 (iii) takartsürla (iv) rapitsürla
- (d) Shibai jala aria bilem?
 (i) tebui (ii) rapitsürlai
 (iii) takatsürlai (iv) tetsüi
- (e) Jala ajurutsü aodang tebui kechi bener apuso? **1**
- (f) Tetsütanutsü khu nung kechi enoka renemtsü? **1**
- (g) Iba otsü nung takartsürlai kechi inyak? **2**
- (h) Kechiba jalai mejemtzü tasen jemdaktsü? **2**

SHILEM – B (Olem)**2. Ana rongnung ka shimteta ojang 150-200 tashi nung langzüang:**

a. ‘Yangersem’. Iba onük nung rajem zülu ka züluang.

Mesüra

6

b. ‘Saisabong balalanung shilem agiba tajangzük’ indang ner medemer nena tsüngda sensaksem ka züluang.

3. Ana rongnung ka shimteta langzüang:

a. **Agüja aliba pongtem ya lirumedema yangluang:**

Ao kine amshiba awashi lajung rongnung kaji topat jayajakoba ya lir. Ibai kanga tajung aser tanganutsuka lir Jayajaokba tetezü nisung ka tenung teta mejae danga oajng ka amshia ajoba aser jempiba dang ajar. Tatishitsü agi anak aku, temba odi, oja tanutsü ta jatepba dang tapet jayajako ta ajar. Iba Aor lokti rajem nung sentakba maparen tajung ka lir.

Mesüra

4

b. Na Alemla/Alemba, school Captain. Taküm ner school saisabong sentong nung tesüiba mapang azüngertem jaokba shiti ka züluang.

SHILEM – C (Orrlem)**4. Itemi langzüang:**

12x1=12

a. Tejashi, tesangwa, tanak. Ya kechi nüngja?

b. Manendong oti ratetjang.

c. Pai pa sasa mapumalem aser tanü met yimtsür. (*Koba meyongja*)

d. Nenok _____ teimla kecha mangur. (*Pular enokjang*)

e. Narolai ki junga okdagi. (*Koba mapanglem*)

f. Anong, anong (*Tetezü balala adok dakja oren k aka yangluang*)

g. Nenoki ashiba osangji shitak lir. (*Koba oren nung aden*)

h. ‘Motettsü’ (*Rasem, ojangra aser ralok sayuang*)

i. (Mapang/mabang) shitak nung osang angashi. (*Ojang kobala shitak*)

j. Oren jinitepyim kechi dang ajar?

k. Tan mapang nung oren ka yangluang.

l. Pukpa teratet shiang.

5. Itemi Ao oshi nung meyipang:

3

Saramati is the highest peak in Nagaland. Snow clad throughout winter and located on the Nagaland – Myanmar border, it traces a beautiful climb dotted with Rhododendrons along its path. Saramati is a three day trek from either Pungro or Salomi.

SHILEM – D (Kaket keno zülu)
Otsü

6. **Agüja aliba nungi ojang shitak shimteta langzuang:** **4x1=4**
- a. Alu nuung metsüjangnatsü yoker külen , temoatsü meshia anungba dang kechi ajar?
- | | |
|-------------------|--------------------|
| (i) Lijaba mung | (ii) Tsüngrem mung |
| (iii) Moatsü mung | (iv) Benjong mung |
- b. ‘Endoktsü’ file nung nisung kwi temerem agi endoktsü ta zülur liasü?
- | | |
|----------|---------|
| (i) 6 | (ii) 11 |
| (iii) 17 | (iv) 19 |
- c. Temeim agi awaa oa inyakba dang kechi ajar?
- | | |
|--------------|------------------|
| (i) yimli | (ii) akhümbangba |
| (iii) awashi | (iv) yimya |
- d. Rongsen rongnung tulutibaji
- | | |
|---------------------|-------------------|
| (i) hon aser tariba | (ii) nisung taküm |
| (iii) sen | (iv) rongsen |
7. Aamtokamsü kechi dang ajar? **2**
8. Komala kibalenbuba dang Lenbu tazük ta ajar? **2**
9. Tebur tsütsü tetsür takok mapa aser khonangji kechi? Teburi tetsür nem komala senmang agütsütsü tim, rasaa shiang. **1+2=3**
10. **a.** *Nai nangzükba ama Bible school masü, Saka liniikang tenziüksü arung,*
- | | |
|---------------------------------|----------|
| (i) Ya shibai shiba dangi zülu? | 2 |
| (ii) Kechiba zülu rasaa shiang? | 2 |
- Mesüra**
- b.** Yimtsüng tejakleni aotsü atema yimteni kechisa inyaktsü tim tapu pezü shiang. **(4)**
11. **a.** *Pungmang nungji lai per tanak ana mori ana nung metsüa ayu. Aji teshinem menemba süjen rüja tanak agi meyibanga ayu. Nokdensang aser tebutsü tena Yarla ki tonga marudang Lijabai tenu tena nem ali chipo ana agütsür liasü, kaji mepet chipo aser kaji temetaksü ninang chipo ta liasü.*
- | | |
|---|----------|
| (i) Lijabaya shiba? | 1 |
| (ii) Shibai pungmangba indang ashir. | 1 |
| (iii) Pungmang nung kechi agi shiruru tila ajak menaka chima? | 1 |

- (a) Ninang (b) Per
 (c) Sorak (d) Bangchi
 (iv) Asangsang nung Nokdensang aser tebutsu dak kechi atalok? 2

Mesüra

- b. *Naga kin ajak meyokteper akiimba yimden latet tasen, Naga nunger sobalibaren, tamangbaren, alima rongsentsütsü terenlak inyaksangshiren, item ajakji alima kin balala atema tenükshitsü aser tangazükniütsü ka moluteta aotsü baji tarutsü Naga nunger nükla aser Naga nungeri nüngdakba mapa ka lir. Lanur shiai 'nia ozü lima atema kechi inyaktettsü; ta bilema takim runema atatsila.*
- (i) Shirnok dang 'Naga nunger' ta ajatsü akok? (1)
 (ii) Naga nunger tarutsü nüklaji kechisa angur ana shiang. (2)
 (iii) Naia Naga kin atema kechi mapa tajungtemsa inyaktettsü akok? (2)

Sangro

12. **Item tasüngdangbatem nungi shitak shimteta langzüang:** 2x1=2

- a. Shientsüzü kechi dang ajar?
 (i) azü (ii) tsükchir
 (iii) mangko (iv) shiruru
- b. Yimtabena süngkhüm nung kechi alenlok?
 (i) auh (ii) kor yongrak
 (iii) anembong süngo (iv) jabili

13. Kechiba takarsangi tsük küm metsü bendena ayu? 2

14. Kinü tanur tetezü kechi? Pa tabang nungi metzü yanga alubaji kechi agi atishi? 1+1=2

15. a. Takarsangi sensaker dang koma inyak rasaa züluang, tatem nung pa dak kechi atalok? 4

Mesüra

- b. Kinü Lima sangro shibai mejem? Kechiba kinü tanur jagi kecha metsübur. (1+3=4)

16. a. *Pentobai ashi; "Nüburi mulungba nung takim tembangtsüji takim aliba dang taoba".*
- (i) Koba sangro aser shibai mejem? 1
 (ii) Pentobaji shiba? 1
 (iii) Agüja aliba olungji rateta züluang. 3

Mesüra

- b. *Ziingar den medensemertem,
 Miyang nung mener katidaktsiir,*

*Merok mibang atepertembo,
Oh, jentoka lir mekiütlen.*

- (i) Koba sangro nungi, shibai mejem? (1)
(ii) Orentemji ratetjang. (4)

Yimdangjem

17. Etiben tsüraburi senmen atema ashidang Tenyuri kechi langzü? **2**
18. *Nai awa bushitsüla.*
(i) Shibai shiba dang awa bushitsü ashi? **1**
(ii) Awa koma agizüktsü ashi rasaa züluang. **2**
19. **a.** “Masü, aji temeim agi agutsü.”
Ya shibai kechi tensa ka nung jembiba, otsüji rasaa shiang. **5**
- Mesüra**
- b.** Etiben sür Jinai atenba ken tetezü züluang Etiben asüba osang nisungtemi koma agizük aser yimertemi la asoshi kechi inyak?

**2024
LOTHA**

Total Marks: 80

Time: 3 hours

General instructions:

- i) *Approximately 15 minutes is allotted to read the question paper and revise the answers.*
 - ii) *The question paper consists of 20 questions divided into 4 sections A, B, C & D.*
 - iii) *Attempt questions based on specific instructions for each part. Write the correct number in your answer sheet to indicate the option/s being attempted.*
 - iv) *General and Internal choice have been provided in some questions.*
- N.B:** *Check that all pages of the question paper is complete as indicated on the top left side.*

CHIRO – A (Ekhao)

1. Motsü shi khæ zesi oküpoe engao jiang janlana :

1. Nkolo eran reni oyan motsünga, lo ompoe vancho. Osi onina tsolo tsüka tsokhying tsüka to tae vana ompoe hata chüi siracho. Küma ompayi ji elümoto emhok-nungra sükhyingo tssoe sicho. Tolia ota jina oka ji heto ezochi. Aka Apo ha Ayo onina mpa esisi yi-silia ntia ntssoka to phyota vancho. Osi tsüngon motsüngalo jo oka jina ota ji, “Ata enio ntio tsotavü meka eni ha oli terivü tae lia jontavüka” to ezoa jontacho. Küma tsüngona lo jo ompayi na oli wotale ochona sana oni li ji joni licho. Hoji tsükona otana oyan jilo oki akvü ntena Aka eni li ji ejonicho alo to engathechia wocho. Tole oki akvüna e-li tia nkhyovü vanka ena meka to janlancho. Tolia hojito ompayi li ji ochona sana joni tae licho.

2. Küma tsüngonalo jo otana oka thüngi “Aka eni li ji ochoang na ejonia sana owo chetavü ka to ezoa owo cheta vanle, Opo ha Oyo onina echü-lina Chiro oni li ji, Aka ha Ango oni li shiji lichung ero to ti-ntayile” to okhen nsia khfüta jonta vancho. Hoji süi jo onina heto phyotacho, “Aka okhanalia nino Ayo sükhümjo jilo tsokthe khe, ayio Apo sükhümjo jilo tsokthevü ka” to ezochi. Osi onina cheta vantasi mmyuale oka jo oyo sükhümjo jilo tsokthele sükhümjo ji nri küma elachoe sicho. Osi Opo jo sükhümjo ji ericho saküma ntia ntssona echülikvüi sosi rheyicho. Hojitolyui oka ji ompvüti tssoe sio jina elümoto nungra-tsünga, Ayio apoti ka je, Ata jo echü-likvüi Apo ha Ayo oni phana rheyithaka je to phyoa ompvüti yingsüyingloa vancho. Hoji esüa otana ha oka ji nchümi zesi elümoto nungra nchümcho. Osi ombona opo thüngi ayio nchüngo chümpoe yipvüka to phyole opo na Ango chümpoe jo nikyuvüka chongo tiyipa to ezochi. Tole ngaro jina ntia ntssoka to ezoa chümpoe chongocho. Osi ombona chümpoe echüi jiang na bhari, loksa tükta okhen nsita vamo jiang zeta vancho. Osi müngale peno kümkhani Tvü...Tvü...to khfüta kokhüng jiang lo pyakæ yiprae sirasi omboti kümi siajo elümoto ombo kyua opo thüngi yile, opona ana ni ezontsachola nibobo yanchoka to ezochi.

3. Osi ochyua enyathüng to jo opo ha oyo onina live tona woko chü tona hono chü to tseni pia, heto ezochö “Echüi tona eküm to zükhfü lio ji yakchi sanati lanphei tsokhe” to ezoa echüi metae na eküm metae chiyitokcho. Tole ombona otsotso ntio kvüvü tseni apicho sana to nchüma zehüngo ji tsükona echüi metae na lanphei ze le live tona woko chü, hono chü to tae tssocho. Küma elani tsenlani hansü eküm metae na chiyi lanphei ze le otsi tona wokoso, honoso to tssoajo olanina tsosi oka thüngi oyi, “Aka echüi metae jo nmhonka enina vana evamo eküm meta shilo mmhomoka” to rüa ezochö to motsü rütala.

Engoa shiang akvülo elamo ji ethüngi erana:

4x1=4

- (a) Sükhümjo jo _____ ha tona hanala.
- | | |
|--------------------|--------------|
| (i) eboe | (ii) eloe |
| (iii) eboe ha eloe | (iv) eran na |
- (b) ‘Ompayi’ shi yichak jo wopan ji lo.
- | |
|-----------------------------------|
| (i) Eboe tsüka tona eloe tsüka to |
| (ii) Eboe nchyu eni |
| (iii) Eloee nchyu eni |
| (iv) Opo tona otsoe to |
- (c) ‘Nkolo’ shi yichak jo
- | | |
|--------------------------|-------------------|
| (i) Enhünga | (ii) Yithako jilo |
| (iii) Yuta yithako ji lo | (iv) Eranmoreni |
- (d) Yitsüng ‘loksa’ shi jo
- | | |
|---------------|-----------------|
| (i) Tssoyioyi | (ii) Myingthong |
| (iii) Tepfüyi | (iv) myingtsayi |
- (e) Ompayi lo ha ocho na opo sükhümjo lo tsokthecho la? **1**
- (f) Ompayi li ji ochoang na joni vayicho la? **1**
- (g) Ompayi lo ha ntio tsso ji na elororo ji na nungracho la? **1**
- (h) Echüi jiang na müngale ntio kümkhani sicho la? **1**
- (i) Opo ha opvü oni na tsokhying ji thüngi ntio ntio tseni picho sana erana. **1**
- (j) Motsü ji yizen ji erana. **1**

CHIRO – B (Eramo)

2. **Oküpoe pi elio jiang lo na ni lümcho motsünga (1) yitsüng 150-200 na epemo erana:**

a. Yiphongran: Püingnoe etümthae nchyuua (An Ideal Teacher)

Mekana

6

b. Thyutasanta/jantasanta shi erana:

Nio Ekhyo/Ekhyolo. Nipo jo Lotha osi niyo jo jipopoe. Hoji tsükona niyo nini Oyo yi (mother tongue) jijo kvütata opvü sana chakcheta thyutasantao ji erana.

3. **Oküpoe pi elio jiang lona ni lümcho motsünga erana:**

a. **Yiren pio elio shi khae zesi elanchoe eranchoa (copy-editing):**

Oküm nzyu tsunglan eng ezhü ethük osi vanlanyilan tongphia yio ji yikchia, oküm jiang ha tongphia la. Hoji lo tsunglan eng ezhü ethük osi vanlanyilan tongphia yio ji aphan na nzyua ji lo oküm mezhü, tsüngkhying, nzyu, vamo, tona etssük to chitae vanlanyilantala.

Mekana

4

b. **Etsa kako yitsüng 50 harüma erana:**

Nio khapheni khvüringashü lo esopvüi ji. Khaphen kvütata licho sana nchüküm nzyu jo zhütüngshi (football) nshütaji, nte khapheni na nshütav tsükona khapheni kvüri jiang thüngi etsa kako erana.

CHIRO – C (Lothayi Nsanlan)

4. **Shiang janlana:**

a. **Etümtokyi olan jiang lona mezhü erana.**

2

b. **Ntio eyieton sana erana:**

1+1=2

- (i) Ombo na a enga lia ana jo nvani
(ii) Olani rümphia wotav kalo

c. **Yitsünga tae na janlana:**

1+1=2

- (i) Nti lona ha khetitacho nlio tsütsailan
(ii) Hepiwoe la mek hepiwoe la mek to yuta lo pephia evamo jiang.

5. **Etssyuchi epio ji ephan janlana:**

a. Ombo ha ete yamo alo? (*Yiren shi yintüp kümtoka*)

1

b. Ayio ombo _____ elhi tssola. (*Mhachungyi khi pyingtoka*)

1

c. Shijo nonghori mmhom nchyua. (*Tüngsochiöyi kümtoka*)

1

d. Yitsüng 'ezüp' shina past tense tona future tense to kümtoka.

1

e. Yitsüng 'ethünga' shi yichak esütao tvü pia.

1

f. Ompvü na osü shiang tükcho. (*Owon tongphia*)

1

6. **Yiren shiang Lothayi na khophia:**

3

Saramati is the highest peak in Nagaland. Snow clad throughout winter and located on the Nagaland – Myanmar border, it traces a beautiful climb dotted with Rhododendrons along its path. Saramati is a three day trek from either Pungro or Salomi.

CHIRO – D (Motsüran Ekha)

7. **Engao shiang akvü lona elamo ji ethüngi erana:** **4x1=4**
- a. Jübonlo jo chüchen kvüta chücho la?
 (i) Ethüm (ii) Eni
 (iii) Yenjoa (iv) Mezhü
- b. Ntio choro nzyu lo Geneva lona sanrhyu ovüngo ji khitacho la ?
 (i) Rongorongi, 1683 (ii) Rongorongi, 1853
 (iii) Rongorongi, 1863 (iv) Rongorongi, 1963
- c. Albatross jo ntio la?
 (i) Ngotsü (ii) Orae ekümrümo
 (iii) Worotsü (iv) Oshyu
- d. Amminadab opo jo ocho la?
 (i) Nashon (ii) Ram
 (iii) Salman (iv) Herson
8. Ronald Ross na elhi tsüphov tsothako ji tsükona tssayimyingthüng osi thanthüng pio jiang lona eni erana. **2**
9. Henry Dunant na kvütolyui ritsso lo tssatssoe vamo jiang nzanchicho la? **2**
10. “Ana phe to phechi nte piv khatolia.” Shi jo ocho na ochoang ezocho la? Ntio phe to phechi onte piv ezocho la? Osi ntio man phechi piv ezocho la? **1+1+1=3**
11. **a.** Nkoloreni jo loroe jo kvüto loji longata rocho sana erana. **4**
Mekana
- b.** Ronald Ross na ombo nonghothüng nchümchekkhoko jiang erana.
12. **a.** *A tsolov ni tsükona ni tssochyua tvü, ana oki motsünga ni yaniv ekhyo ni ntssoyiv ke?*
 (i) Yiren shi jo ocho na phyocho la? **1**
 (ii) Boaz na kvütolyui Ruth soa vancho sana erana. **4**
Mekana
- b.** *Ntio tssona ete echungo ekhyoekhiüng elhi mmhom panthia evamo jiang ntsütsata na, sasi na tsorotokvü ekachi onte siv la?*
 (i) Yiren shi jo ocho na phyocho la? **(1)**
 (ii) Yiren shi Henry Dunant ekümo rakata erana. **(4)**

Chungiyi

13. **Engao shiang akvülo elamo ji ethüngi janlana:** **2x1=2**
- a. Yamo khyinroe khonben emen lo tssothio jo
- (i) Tizü pofü yenyi fukai
- (ii) Tiyi süngro koi khicho
- (iii) Tssikya phonglan koi hicho
- (iv) shaki tona Phiro to koi hicho
- b. Ponghanro jina ocho püingnocho nzochö la ?
- (i) Opo oyo (ii) Opyae den
- (iii) Eramoeden (iv) Opyem omoeden
14. Chungiyi ‘Loroe Kangtsücho Merangcho’ jilo loroe jijo kvütvü tsocho la?
Osi kvülo evan la? **1+1=2**
15. ‘Randan Teriv’ chungiyi jilo okhen engopvüo jina eküm ji ntio lo ejyukata eranchola? **2**
16. a. Chungiyi ‘Yihata etsso ji jo etho’ ji lo orae odong motsünga tae ezoa ji tona khosha ezaö ji to kyon ekümo rakata erana. **4**
- Mekana**
- b. Chungiyi ‘Loroe Kangtsücho Merangcho’ ji lo khyingroe jina loroe ji kvüto ezoa merangcho sana erana.
17. a. *Yamo khyingroe rüjüngden to thichei khi,*
Yamo loroe wosenden to thichei khi,
Mongjemojü mmhomvü na nchichancho
Yantaro tssoa yicho sayi.
Yiren shiang eroroa. **5**
- Mekana**
- b. *Kio opvü na kio opo sochia tsa,*
Tsoloyilo na kio opo sochia tsa,
Echümpvü na kio opo sochia tsa,
Ni rünyucho enhüngo zothév kila,
Yamo hanpong khfüa to e randan nia.
Therolani yanthanshanri mmhayi le to a randania.
- (i) Chungiyi Jancho nzoe shi jo ocho na erancho la? (1)
- (ii) Rünyucho to ephyo ji yichak jo ntio la? (1)
- (iii) Jancho nzoe ji na opo chü sanati kvüto opo khi randaniv jonjicho la? (2)
- (iv) ‘Jancho Nzoe ji na ntio yuta lo lümbüm khophicho la? (1)

Nchümntan Motsü

18. Ntio lanka lona kyon jo ekümrüm lona mmhonkata to Zikao na phyochö la? **2**
19. Zikao opvü ha opo onio ntio kvütvü kyon sana erana. **3**
20. **a.** *Zikao na kvüthüng khyocheta yicho sana opvü ha opo oni na mman mmyoe tsotokvü tsükona oyam ngaro pvülo wotokcho.*
- (i) Zikao na nzyu kvüta tssoathüng oyam ngaro pvü lo wochola? **1**
- (ii) Ntio tsso jina ngaro ji opvü opoang na Zikao ji elümoto nzana vantok cho la? **2**
- (iii) Ntio yantso ngaro ji pvü opoang na Zikao picho la? Osi oki yiathüng olan ni ntio tssocho la? **2**

Mekana

- b.** *Khapheni woa thüng ekhae thanpo jiang esüa thakzak mozaka vahüngcho. Tolia ombo mpensü elani vanlanyilan jiang zesi lümetsson matarocho.*
- (i) Zikao na ombo nzyu kvüta tssoa thüng khapheni wocho la? (1)
- (ii) Chungiyi lona merangta khitao ji Zikao na vanphen kvütao ji khicho la? (1)
- (iii) Zikao na yantso teriv hungo ji thüng kvüto nchümcho la? (1)
- (iv) Püngnoe jiang na Zikao ji ntio tsso ji na ekyo erong picho la? (1)
- (v) Mmhona khasi potsow lüm erüng lia tssona ntio küm vü to Zikao na nchümcho la? (1)

2024
HISTORY

Full marks: 80

Time: 3 hours

General instructions:

- i) *Approximately 15 minutes is allotted to read the question paper and revise the answers.*
- ii) *The question paper consists of 28 questions.*
- iii) *Marks are indicated against each question.*
Answer to questions carrying 2 marks should not exceed 50 words.
Answer to questions carrying 4 marks should not exceed 100 words.
Answer to questions carrying 6 marks should not exceed 200 words.
Answer to questions carrying 8 marks should not exceed 300 words.

N.B: *Check that all pages of the question paper are complete as indicated on the top left side.*

Choose the correct answer from the given alternative:

10x1=10

1. Consider the following statements **1**
 - i. Women were not expected to give up their father's gotra on marrying.
 - ii. The members of the same gotra could not marry.(a) Both (i) and (ii) are true (b) Only (i) is true
(c) Only (ii) is true (d) Both (i) and (ii) are false

2. Which of the following is correctly matched? **1**
 - (a) Vamsha – Marriage outside the social unit
 - (b) Kula - marriage
 - (c) Monoandry – two husbands at one time
 - (d) Vamsha - lineage

3. “The real message is to be found in the first sermon which he delivered at the Deer Park at Benaras”. Who is ‘he’ referred to? **1**
 - (a) Mahavira (b) Kabir
 - (c) Chaitanya Mahaprabhu (d) Buddha

4. Complete the following with the correct option; Polaj-annually cultivated, Parati-occasionally left fallow; Chachar-fallow for about four years, Banjar - ____ **1**
 1. Out of cultivation for more than ten years.
 2. Out of cultivation for more than five years.
 3. Out of cultivation for more than two years
 4. Out of cultivation for more than one year.

5. One of the most important chronicles of the Mughals is 1
(a) Aranayakas (b) Tazikaras
(c) Malfuzat (d) Ain-i-Akbari

6. Identify the wrong match from the following 1
(a) Amara Nayaka System – Vijayanagara Dynasty
(b) Virupaksha temple - Orissa
(c) Harihara and Bukka Raya – founder of Vijayanagara Dynasty
(d) Iqta system – Delhi Sultanate

7. Arrange the following dynasty in chronological order; 1
i. Saluva ii. Sangama iii. Aravidu iv. Taluva
(a) i, ii, iii, iv (b) ii, i, iv, iii
(c) iv, iii, ii, i (d) ii, i, iii, iv

8. Complete the following with the correct option: Ibn Batutta-Moroccan traveler, Niccolo Conti-Italian traveler, Marco Polo - _____ 1
(a) Venetian traveler (b) Chinese traveler
(c) Portuguese traveler (d) Persian traveler

9. Find the correct match from the following. 1
(a) Permanent Settlement-1875 (b) Santhal Rebellion-1793
(c) Deccan Riot-1855 (d) Treaty Allahabad-1765

10. Who introduced the Permanent Settlement in Bengal? 1
(a) Lord Warren Hastings (b) Lord Cornwallis
(c) Lord Willington (d) Lord Canning

11. Mention two reasons why Magadha rose to prominence. 2

12. Give two arguments in favour of the authenticity of the Mahabharata. 2

13. Why is social history called the ‘grassroots history’? 2

14. State any two functions of the village Panchayat. 2

15. The agrarian society considered women as an important source. Justify. 2

16. “He completed his great work “Rihla” and died at the age of seventy three”. Identify the writer and the year of completion. 2

17. When did the Deccan Riots Commission present its report? According to the report, what was the chief cause of the riot? 2

18. When was the constitution drafting committee formed? Who was its Chairman? 2

19. Summarise the central teachings of Jainism. 4
20. Describe Al-Biruni's account of the social condition of India. 4
21. Illustrate the ideals expressed in the Objective Resolution. 4
22. Read the source below and answer the questions that follow:

Hampi Bazaar

Portuguese travellers Paes and Nuntiz visited Hampi in the mid-1500's. They gave an account of the Hampi Bazaar thus, "In this street lived many merchants and there you will find all sorts of rubies, diamonds and emeralds, pearls and seed pearls, and cloths that you may wish to buy". They also describe the life of some of the inhabitants of the city and how they are laden in all their finery. "Who is he that could tell of the costliness and the value of what each of these women carries on her person? So great is the weight of the bracelets and gold and jewels carried by them that many of them cannot support themselves, and other women accompany them assisting by supporting their arms". But today the bazaar and the people cut quite a different image. Although coconuts and cheap drinks have replaced the pearls and diamonds, the decay of the city afterwards has not eclipsed the glory of yesterday.

Source: Raghunath: Themes in Indian History

- a. What commodities were sold in the bazaar? (1)
 - b. What is the condition of Hampi Bazaar today? (1)
 - c. Based on the source; how was the life condition of some inhabitants? (2)
23. Read the source below and answer the questions that follow:

Periplus of the Erythraean sea

An anonymous Greek sailor wrote in his book 'Periplus of the Erythraean sea' about the significant centres of trade and commerce on Malabar coast in southern India in ancient times. He writes "They send large ships to these market-towns on account of the great quantity and bulk of pepper and malabathrum. There are imported here, in the first place, a great quantity of coin: topaz ... antimony, coral, crude, glass, copper, tin, lead ... There is exported pepper, which is produced in quantity in only one region near these markets ... Besides this, there are exported great quantities of fine pearls, ivory, silks cloths ... transparent stones of all kinds, diamonds and sapphires, and tortoise shell"

Source: Raghunath: Themes in Indian History

- a. What does the anonymous Greek sailor write in his book 'Periplus of the Erythraean sea'? (2)
- b. Identify the trading activities of south India. (2)

24. a. Describe any six features of Sufism. **6**
Or
b. Describe the religious effects of the Bhakti Movement.
25. a. Discuss the aims and programmes of the Non-Cooperation Movement. **6**
Or
b. Describe Gandhiji's Dandi March or Salt Satyagraha.
26. a. Describe the story of discovery of Harappan Civilization up to the present times. **8**
Or
b. Describe the history of early urban centres of the Harappan Civilization.
27. a. Give an arguments in favour of the view that the Revolt of 1857 was a sepoy mutiny. **8**
Or
b. Describe the main events of the uprising of 1857 at Lucknow.
28. On the map given below, 6 (six) areas have been numbered as 1, 2, 3, 4, 5 and 6. Name these numbered places which represent the following: **6x1=6**

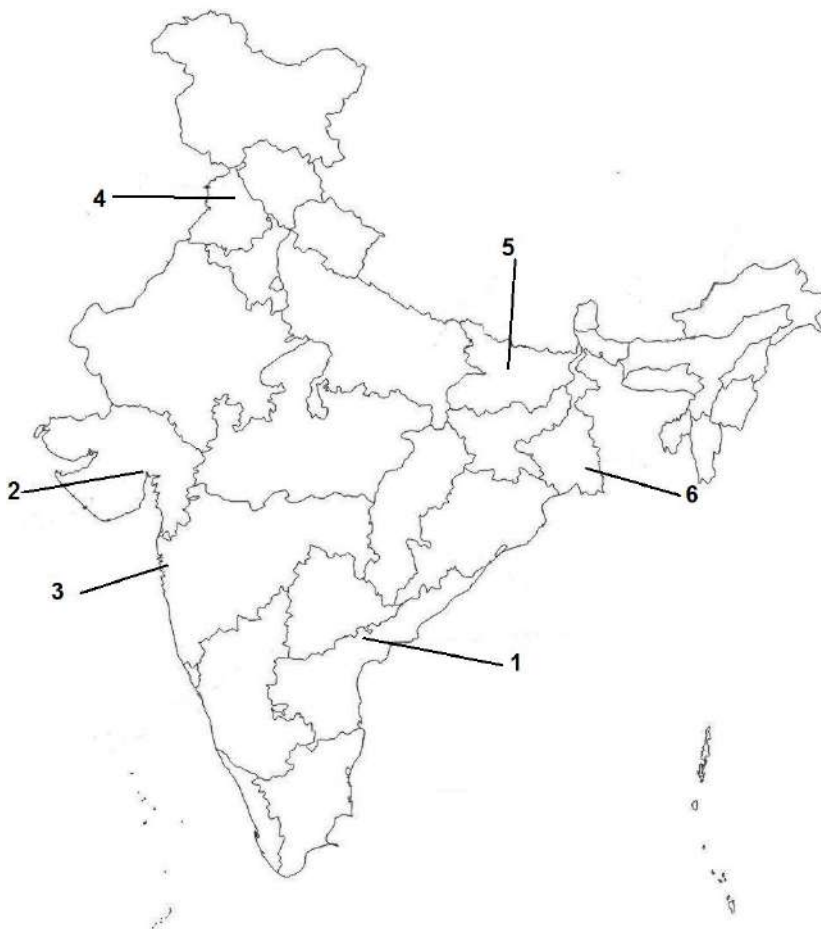

- (a) Dockyard (Harappa)
- (b) Capital of Magadha
- (c) Jallianwala Bagh Massacre
- (d) Amaravati Stupa
- (e) Origin of the Revolt of 1857
- (f) INC's session 1885

Question for visually impaired students

- (a) Where was the Dockyard discovered in Harappan Civilisation? (1)
- (b) What was the Capital of Magadha? (1)
- (c) Where did the Jallianwala Bagh Massacre take place? (1)
- (d) Where is Amaravati Stupa located? (1)
- (e) Name the place where the Revolt of 1857 originated. (1)
- (f) Where was the INC session of 1885 held? (1)

2024
ACCOUNTANCY

Full marks: 70

Time: 3 hours

General Instructions:

- i) *Approximatley 15 mintues is allotted to read the question paper and revise the answers.*
- ii) *The question paper contains 25 questions. All questions are compulsory.*
- iii) *Answer to questions carrying 2 marks should not exceed 50 words.*
- iv) *Answer to questions carrying 4 marks should not exceed 100 words.*
- v) *Answer to questions carrying 6 marks should not exceed 200 words.*
- vi) *Answer to questions carrying 8 marks should not exceed 300 words.*
- vii) *Internal choice has been provided in 6 marks and 8 marks questions.*

N.B: Check that all pages of the question paper is complete as indicated on the top left side.

Choose the correct answer from the given alternatives in questions 1 to 10.

1. Partnership Deed is also called _____ **1**
a) Prospectus b) Articles of Association
c) Principles of Partnership d) Articles of Partnership.

2. In the absence of Partnership Deed, the interest is allowed on partner's capital @ _____ **1**
a) 10% per annum b) 12% per annum
c) 6% per annum d) No interest.

3. A and B were partners in the firm sharing profits or losses equally. With effect from 1st April 2019, they agreed to share profits in the ratio of 4:3. Due to change in profit sharing ratio, B's gain or sacrifice will be _____. **1**
a) Gain 1/14 b) Sacrifice 1/14
c) Gain 4/7 d) Sacrifice 3/7.

4. On firm's dissolution, which one of the following account should be prepared last? **1**
a) Realisation A/C b) Partner's Capital A/C
c) Cash A/C d) Partner's Loan A/C.

5. Authorised capital of a company is mentioned in _____. **1**
a) Memorandum of Association b) Articles of Association
c) Prospectus d) Statement in lieu of Prospectus.

17. State which of the following would result inflow, outflow or no flow of cash: 2
- i) Purchase of inventory for cash.
 - ii) Sale of goods costing ₹ 10,000 for ₹ 12,000 for cash.
 - iii) Shares issued for cash.
 - iv) Cash deposited into bank.
18. Calculate the interest on drawings of Mr. Aditya @8% per annum for the year ended 31st March 2021, in each of the following alternative cases: 2+2=4
- i) If he withdrew ₹ 5,000 in the beginning of each quarter.
 - ii) If he withdrew ₹ 6,000 at the end of each quarter.
19. Write any four points of difference between firm's debts and private debts. 4
20. Explain any four features of company. 4
21. a) A Limited Company offered for subscription 10,000 equity shares of ₹ 10 each at a premium of ₹ 2 per share and 5,000, 10% Preference shares of ₹ 10 each at par. The amount on equity shares was payable as follows:
On Application ₹ 3 per share
On Allotment ₹ 5 per share (including premium)
On 1st call ₹ 4 per share
The amount of preference shares was payable as follows:
On Application ₹ 3 per share
On Allotment ₹ 4 per share
On 1st call ₹ 3 per share
All the shares were fully subscribed, called up and paid.
Record these transactions in the journal and cash book of the company. 6
- Or**
- b) Alpha Limited issued 5,000 shares of ₹ 100 each at par. The amount payable was as under:
₹ 25 on Application
₹ 25 on Allotment
₹ 20 on 1st call and
₹ 30 on final call.
The company did not make final call. X, a holder of 100 shares failed to pay allotment and 1st call money. Directors forfeited his shares.
Pass journal entries in the books of the company. 6
22. a) Write any six points of difference between a share and a debenture. 6
- Or**
- b) A company purchased assets of the book value of ₹ 9,90,000 from another company. It was agreed that the purchase consideration be paid by issuing 11% debentures of ₹ 100 each. Assume that the debentures have been issued (i) at par (ii) at a premium of 10% and (iii) at a discount of 10%.
Write necessary journal entries in the books of purchasing company.

23. a. Prepare Common size Balance Sheet of Vishal Paper Limited from the following information:

Particulars	31.3.2022 (₹)	31.3.2021 (₹)
Share Capital	21,00,000	21,00,000
Reserves and Surplus	9,10,000	6,00,000
Non- Current Liabilities	24,45,000	20,40,000
Current Liabilities	15,45,000	12,60,000
Non-Current Assets	43,40,000	36,00,000
Current Assets	26,60,000	24,00,000

Or

6

- b. From the following information obtained from the books of Raja Limited, calculate:

- Trade Receivables Turnover Ratio, and
- Trade Payable Turnover Ratio

Information:	(₹)
Revenue from operations	15,00,000
Creditors	2,00,000
Bills Receivable	79,000
Bills Payable	87,000
Debtors	2,21,000
Purchases	11,48,000

24. a. A and B shares the profits of a business in the ratio of 5:3. They admit C into the firm for 1/4th share in the profits to be contributed equally by A and B. On the date of admission of C, the Balance Sheet of the firm was as follows:

Liabilities	₹	Assets	₹
A's Capital	3,00,000	Machinery	2,60,000
B's Capital	2,00,000	Furniture	1,60,000
Workmen's Compensation		Stock	1,20,000
Reserve	40,000	Debtors	80,000
Bank Loan	1,20,000	Bank	60,000
Creditors	20,000		
	6,80,000		6,80,000

Terms of C's admission were as follows:

- C will bring ₹ 3,30,000 for his share of capital and goodwill.
- Goodwill of the firm has been valued at 4 years purchase of the average super profits of last three years. Average profits of the last three years are ₹ 2,20,000 while the normal profits that can be earned with the capital employed are ₹ 1,40,000.
- Furniture is to be appreciated by ₹ 60,000 and the value of stock is to be reduced by ₹ 20,000.

Prepare Revaluation Account, Partner’s Capital Account and the New Balance Sheet of A, B and C.

Or

8

b. A, B and C were partners in a firm sharing profits in the ratio of 5:3:2. Their Balance Sheet as at 31st March, 2020 was as follows:

Balance Sheet of A,B and C as at 31st March 2020

Liabilities	₹	Assets	₹
Creditors	70,000	Bank	44,000
A’s Capital	90,000	Debtors	24,000
B’s Capital	56,000	Stock	60,000
C’s Capital	60,000	Building	1,40,000
		Profit & Loss Account	8,000
	2,76,000		2,76,000

On 1st April 2020, B retired on the following terms:

- i) Building was to be depreciated by ₹ 10,000.
- ii) A provision of 5% was to be made on debtors for doubtful debts.
- iii) Salary outstanding was ₹ 4,800.
- iv) Goodwill of the firm was valued at ₹ 1,40,000.
- v) B was to be paid ₹ 20,800 through cheque and the balance was to be paid in two equal quarterly instalments (starting from 30th June 2020) along with interest @ 10% per annum.

Prepare Revaluation Account, B’s Capital Account and B’s Loan Account till finally paid.

25. a. Prepare a Cash Flow Statement on the basis of the information given in the Balance Sheets of ABC Limited as at 31st March 2022 and 2021.

Balance Sheets of ABC Limited as at 31.03.2022 &2021

Particulars	31.3.2022	31.3.2021
I. Equity & Liabilities		
i) Shareholders’ Funds:		
a) Share Capital	70,000	60,000
b) Reserves & Surplus	44,000	8,000
ii) Non-Current Liabilities:		
a) Long-term borrowing(debentures)	50,000	50,000
iii) Current Liabilities:		
a) Trade payables	25,000	9,000
Total	1,89,000	1,27,000
II. Assets		
i) Non-Current Assets:		
a) Fixed Assets:		
-Tangible Fixed Assets	98,000	84,000
b) Non-Current Investments	16,000	6,000
ii) Current Assets:		
a) Current Investments	18,000	20,000
b) Inventories	49,000	12,000
c) Cash & Bank balances	8,000	5,000
Total	1,89,000	1,27,000

Additional information:

- i) Depreciation provided on tangible assets (Machinery) during the year ` 8,000.
- ii) Interest paid on debenture ` 5,000.

Or

8

- b. Following are the Balance Sheets of Krishtec Limited as at 31st March, 2022 and 31st March, 2021:

Balance Sheets of Krishtec Limited as at 31st March 2022 & 2021

Particulars	31.3.2022	31.3.2021
I. Equity & Liabilities		
i) Shareholders' Funds:		
a) Share Capital	12,00,000	8,00,000
b) Reserves & Surplus (Profit & Loss Balance)	3,50,000	4,00,000
ii) Non-Current Liabilities:		
Long-term borrowings	4,40,000	3,50,000
iii) Current Liabilities:		
Trade payables	60,000	50,000
Total	20,50,000	16,00,000
II. Assets		
i) Non-Current Assets:		
a) Tangible Fixed Assets	12,00,000	9,00,000
ii) Current Assets:		
a) Inventories	2,00,000	1,00,000
b) Trade Receivables	3,10,000	2,30,000
c) Cash & cash equivalents	3,40,000	3,70,000
Total	20,50,000	16,00,000

Prepare a Cash Flow Statement after taking into account the following adjustments:

- i) The company paid interest ` 36,000 on its long term borrowings.
- ii) Depreciation charged on tangible fixed assets was ` 1,20,000.

2024
PHYSICS

Total marks : 70

Time : 3 hours

General instructions:

- i) Approximately 15 minutes is allotted to read the question paper and revise the answers.
 ii) The question paper consists of 34 questions. All questions are compulsory.
 iii) Marks are indicated against each question.
 iv) Internal choice has been provided in some questions.
N.B: Check that all pages of the question paper is complete as indicated on the top left side.

1. A test charge is moved from lower potential point to a higher potential point. The potential energy of a test charge will 1

- (a) remain the same (b) increase
 (c) decrease (d) becomes zero.

2. The current I in the following circuit given below is 1

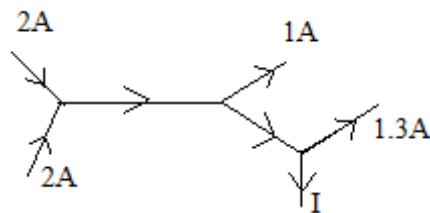

- (a) 1.7 A (b) 3.7 A
 (c) 1.3 A (d) 1A

3. A magnetic needle is placed in a non-uniform magnetic field, it experiences 1
 (a) a force and a torque (b) a force but not torque
 (c) a torque but not a force (d) neither a torque nor a force

4. Eddy currents are produced in 1
 (a) induction furnace (b) electromagnetic brakes
 (c) speedometer (d) all of these.

5. Which one among the following does not represent Maxwell's equation? 1

- (a) $\oint \vec{E} \cdot d\vec{A} = \frac{q}{\epsilon_0}$ (b) $\oint \vec{B} \cdot d\vec{A} = 0$
 (c) $\oint \vec{E} \cdot d\vec{l} = -\frac{d\vec{B}}{dt}$ (d) $\oint \vec{B} \cdot d\vec{l} = \mu_0 I_C + \mu_0 E_0 \frac{d\oint \vec{E}}{dt}$.

6. When a ray of light enters a glass slab, then 1
(a) its frequency and velocity change.
(b) only frequency changes
(c) its frequency and wavelength changes
(d) its frequency does not change.
7. If we consider electrons and photons of same wavelength, then they will have same 1
(a) energy (b) velocity
(c) momentum (d) angular momentum
8. Two nuclei have mass numbers in the ratio 1:3, the ratio of the nuclear densities are 1
(a) 3:1 (b) 1:1 (c) 1:9 (d) 1:3
9. In an insulator, the forbidden energy gap between the valence band and conduction band is of the order of 1
(a) 5 eV (b) 1 eV (c) 2 MeV (d) 10^{-3} eV
10. Which of the following is not a transducer? 1
(a) Loudspeaker (b) Amplifier
(c) Microphone (d) All of these.
11. What does $q_1 + q_2 = 0$ signify in electrostatics? 1
12. How can a resistance of $3700\Omega \pm 10\%$ be represented by colour code? 1
13. The electric current in a wire in the direction from B to A is increasing. What is the direction of induced current in the metallic loop kept above the wire as shown in figure? 1
-
14. Define binding energy of a nucleus. 1
15. Pure Si at 300K has equal electron (n_e) and hole (n_h) concentration of $1.5 \times 10^{16} m^{-3}$. Doping by indium increases n_h to $4.5 \times 10^{22} m^{-3}$. Calculate n_e in the doped silicon. 1
16. What is meant by bandwidth in communication ? 1
17. Give two properties of equipotential surface. 2

18. a. An element $\vec{\Delta l} = \Delta x \hat{i}$ is placed at the origin and carries a large current $I = 10A$. What is the magnetic field on the y-axis at a distance of $0.5m$. $\Delta x = 1cm$.

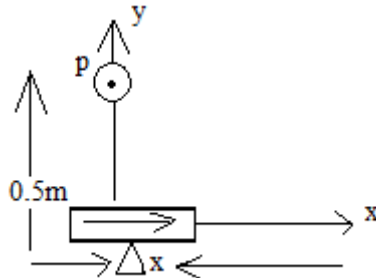

Or

2

- b. A 100 turn closely wound circular coil of radius 10cm carries a current of 3.2A. The coil is placed in a uniform magnetic field of 2T in the direction of the field. The coil rotates through an angle 90° under the influence of the field. What is the magnetic moment of the coil and the magnitude of the torque acting on the coil?
19. Prove Ampere's circuital law for a circular path around a long current carrying conductor. **2**
20. a. Show that the ratio of electric and magnetic fields is always constant and is equal to the speed of electromagnetic waves. **2**
- Or**
- b. What is electromagnetic spectrum? Name the electromagnetic waves that have frequencies greater than those of ultra-violet light but less than those of gamma rays.
21. Calculate the shortest wavelength present in the Paschen series of spectral lines. **2**
22. The audio signal cannot be transmitted directly into the space. Why? **2**
23. a. Find the electric potential at any point due to an electric dipole. **3**
- Or**
- b. Obtain the capacitance of a parallel plate capacitor. What is the function of a dielectric in a capacitor?

24. An electric dipole of dipole moment $20 \times 10^{-6} \text{ cm}$ is enclosed in a Gaussian surface. What is the net charge enclosed by the surface? If the radius of the Gaussian surface is doubled, how much flux would pass through the surface? Give the SI unit of electric flux. 3
25. a. Find the drift velocity of free electrons in a conductor when an electric field is applied across the ends of the conductor. What happens to drift velocity, if length of the conductor is doubled? 3
- Or**
- b. Deduce the expression for equivalent *emf* of two cells connected in parallel having different *emfs* and different internal resistances.
26. Derive an expression for the force experienced by a current carrying conductor placed in a magnetic fields. Under what condition this force is zero? 3
27. A very small circular loop of area $5 \times 10^{-4} \text{ m}^2$, resistance 2Ω and negligible inductance is initially coplanar and concentric with a much larger fixed circular loop of radius 0.1m. A constant current of 1A is passed in the bigger loop and the smaller loop is rotated with angular velocity $\omega \text{ rads}^{-1}$ about a diameter. Calculate 3
- i) the flux linked with the smaller loop ii) induced emf and
iii) induced current in the smaller loop, as a function of time.

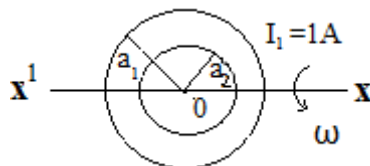

28. a. A tank is filled with water to a height of 12.5 cm. The apparent depth of the needle lying at the bottom of the tank is measured by a microscope to be 9.4 cm. What is the refractive index of water? If water is replaced by a liquid of refractive index 1.63 upto the same height, by what distance would the microscope have to be moved to focus on the needle again? 3
- Or**
- b. Find the position of the image formed by the lens combination given in the figure.

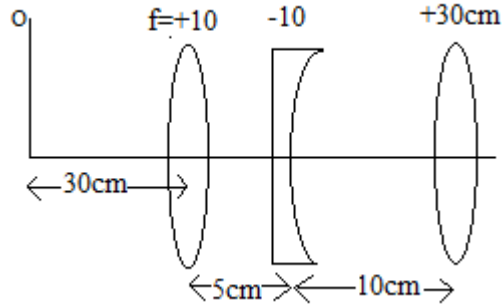

29. Derive a relation between focal length of a double convex lens and its radii of curvature. 3
30. Draw a graph to show the variation of stopping potential with frequency of radiations incident on a metal plate. How can the value of Plank's constant be determined from this graph? 3
31. Using postulates of Bohr's theory of H-atom, show that the radii of the orbits in hydrogen atom varies as n^2 , where n is the principal quantum number of the atom. 3
32. a. Explain the principle and construction of an AC generator with a labelled diagram. Also, find the expression for the instantaneous emf produced by it. 5
- Or**
- b. With the help of a phasor diagram, obtain the relation for impedance and phase angle of an AC series LCR circuit. 5
33. Draw a ray diagram of a compound microscope when the image is formed at near point of the eye. Deduce an expression for its magnifying power. How can the magnifying power be increased? 5
34. a. What is an intrinsic semiconductor?
Explain, how an intrinsic semiconductor can be converted into
i) n-type and ii). p-type semiconductor with a diagram.
How does the addition of impurity affect the energy band gap in a semi-conductor? 5
- Or**
- b. Explain the working of an n-p-n transistor as an amplifier in common emitter configuration with a circuit diagram. Also, find the power gain of the amplifier.

2024
SOCIOLOGY

Full marks : 80

Time : 3 hours

General instructions:

- i. Approximately 15 minutes is allotted to read the question paper and revise the answers.
- ii. The question paper consists of 28 questions.
- iii. Marks are indicated against each question.
- iv. Answers to questions carrying 2 marks should not exceed 50 words.
- v. Answers to question carrying 4 marks should not exceed 100 words.
- vi. Answers to questions carrying 6 marks should not exceed 200 words.
- vii. Answers to questions carrying 8 marks should not exceed 300 words

N.B: Check that all pages of the question paper are complete as indicated on the top left side.

Choose the correct answer from the given alternatives from questions 1 to 10.

1. Blind loyalty to one's own religious community. **1**
(a) Communalism (b) Fanaticism (c) Fundamentalism (d) Regionalism
2. How many languages are included in the Eighth Schedule at present? **1**
(a) 22 (b) 24 (c) 26 (d) 28
3. Infant mortality is the death of children who have not completed the age of: **1**
(a) 0 to 1 year (b) 1 to 2 years (c) 2 to 3 years (d) 3 to 4 years
4. What does KAP stand for? **1**
(a) Knowledge, Agriculture and Programme (b) Knowledge, Attitude and Programme
(c) Knowledge, Application and Practice (d) Knowledge Attitude and Practice
5. If the family's descendant is traced through both the male and the female line, what descent is it called? **1**
(a) Patrilineal (b) Matrilineal (c) Bilineal (d) Unilineal
6. Which of the following is not a form of Hindu marriage? **1**
(a) Diava (b) Arsha (c) Sahi (d) Asura
7. What is the significance of observing Genna days? **1**
(a) During birth of a child (b) Before going on a hunting expedition
(c) To avert calamities caused by the spirits (d) To please the good spirits.
8. Which type of farming is not a form of shifting cultivation? **1**
(a) Jhum cultivation (b) Terrace cultivation (c) Slash and burn (d) Swidden
9. Who is the author of "Modernization of Indian Tradition"? **1**
(a) M.N Srinivas (b) Yogendra Singh (c) G.S Ghurye (d) R.K Mukherjee

10. What term was used by M.N Srinivas to describe the Western impact on Indian culture? **1**
(a) Globalisation (b) Urbanisation (c) Westernisation (d) Secularisation
11. Write the two aspects of religion. **2**
12. Why is social and occupational mobility limited in the villages as compared to urban centres? **2**
13. Social change as a process has two major dimensions. Name them. **2**
14. Mention two factors that has led to the decline in importance of religion in public affairs. **2**
15. Give the full form of HYVP and SFDA. **2**
16. Highlight the distinctions between print media and audio-visual media. **2**
17. What is meant by personality and values? **2**
18. Who founded the Indian Sociological Society and when? **2**
19. Read the passage given below and answer the questions that follow. **2+2=4**
- Unity in diversity is a part of India's self-identity. There is a great amount of diversity in Indian society in terms of geography, race, religion, language, community and culture.
- In Nagaland 'Unity in diversity' is well exemplified through the harmonious co-existence of its diverse tribes, languages, cultures and traditions. These tribes carry certain folklores depicting the gallant acts of their ancestors. Each tribe is unique with its customs, dialect, cuisine and more. Their costumes aptly display the ancestral lineage. The design of shawl denotes the social status of the wearer. The attire worn by the males include a conical red headgear decorated with hornbill's black and white feathers and wild boar's canine teeth. Also, one cannot overlook the necklaces, the bangles and the tattoos which are reminiscent of the old age war and sacrifices. In the structure of Naga society, there is no class or caste. Socially, a tribe consist of subdivisions called clans. Thus, Nagaland is known for its diverse culture and traditions.
- (a) How is 'Unity in Diversity' exemplified in Nagaland?
(b) How does different tribes show cast their folklores and ancestral lineage through their costumes?
20. Write any four features of urban community. **4**
21. "The process of Sanskritisation is beneficial for the lower Caste". Discuss. **4**
22. What are the features of social movements? **4**
23. How does Yogendra Singh analyse the modernisation of Indian tradition? **4**

24. (a) Explain marriage from a Christian perspective and elaborate the procedure that follows for a valid Christian marriage. **6**
- Or**
- (b) Explain how North Indian kinship differs from South Indian kinship.
25. (a) Shifting cultivation is not merely a way of growing food; it is a way of life. How is shifting cultivation associated with communal ownership or jurisdiction? **6**
- Or**
- (b) Write an account on the emergence of Nagaland as a State.
26. (a) Elaborate the meaning of the terms 'mass' and 'media'. What are the positive impacts of mass media? **2+4=6**
- Or**
- (b) Discuss the changes brought about in the Indian education system during the British rule. (6)
27. (a) Which section of the Caste is termed OBC? Discuss the problems of the OBCs. **2+6=8**
- Or**
- (b) Which section of the community belongs to the minorities? Explain the Constitutional Provision for the minorities.
28. (a) What is meant by Green Revolution? Has the Green Revolution been beneficial to all the sections of the farming community? **2+6=8**
- Or**
- (b) Explain any four implications of Globalisation. (8)

2024
BUSINESS STUDIES

Full mark: 80

Time: 3 hours

General Instructions:

- i) *Approximately 15 minutes is allotted to read the question paper and revise the answers.*
- ii) *The question paper consists of 28 questions. All questions are compulsory.*
- iii) *Answer to questions carrying 2 marks should not exceed 50 words.*
- iv) *Answer to questions carrying 4 marks should not exceed 100 words.*
- v) *Answer to questions carrying 6 marks should not exceed 200 words.*
- vi) *Answer to questions carrying 8 marks should not exceed 300 words.*
- vii) *Internal choice has been provided in 6 marks and 8 marks questions.*

N.B: Check that all pages of the question paper is complete as indicated on the top left side.

Choose the correct answer from the given alternatives in questions 1 to 10.

1. Which of the following is not the personal objective of management? **1**
 - a) Financial needs like salaries, perks and other monetary benefits
 - b) Social needs like recognition in the organization
 - c) Providing quality goods and services at reasonable prices
 - d) Higher level needs which include personal growth and development.

2. In an organization, employees are happy and satisfied, there is no chaos and the effect of management is noticeable. This statement indicates that, management is _____. **1**
 - a) An intangible force
 - b) A multi-dimensional activity
 - c) A group activity
 - d) A dynamic function.

3. To see whether plans are implemented and activities are being performed according to schedule is a step of planning process. Identify the step. **1**
 - a) Developing process
 - b) Identifying alternative course of action
 - c) Implementing the plan
 - d) Follow up action.

4. When did the Government of India announced the demonitisation of all ` 500 and ` 1,000 bank notes? **1**
 - a) 8 November 2015
 - b) 8 November 2016
 - c) 8 November 2018
 - d) 8 November 2018.

14. Mention any two features of motivation. 2
15. “Advertising confuses rather than helps”. Give two reasons in favour to this statement. 2
16. List any four functions of packaging. 2
17. State any two remedies available to a consumer under Consumer Protection Act. 2
18. Mr. Piyush purchased one laptop for ₹ 70,000 from ABC Electronics. After few days of operating the laptop, Mr. Piyush found the keyboard of the laptop is defective. He filed his complaint to ABC Electronics. Despite many complaints, the defect was not rectified:
- i) Where can he file his complaint? 1
 - ii) State the period within which the complaint can be filed. 1
19. Monika, Rashmi and Garima are childhood friends. After completing their education, Monika joined a school as a teacher. Rashmi joined a firm as a Chartered Accountant and Garima as a General Manager in Multi National Company. After a long time in a re-union function of the school, they met each other. Rashmi said that they were all professionals now. Garima told Rashmi that she can say this about Monika and Rashmi but not about her.
- i) Why did Garima say that she was not a professional? 1
 - ii) State any three points in support to your answer. 3
20. Explain any four nature of Principles of Management. 4
21. Explain any four advantages of demonetization. 4
22. Explain any four importance of controlling. 4
23. Maruti Suzuki Limited, sold their car at a discount of ₹ 20,000 for a limited period to clear off excess stock, while Hyundai started with a scheme of giving a radio with every purchase of their car.
- i) Which promotional tool was used by both the companies? 1
 - ii) What promotional technique of promotion did Maruti apply? 1
 - iii) What promotional technique did hyundai apply? 1
 - iv) What is the basic purpose of both the companies? 1
24. a) Distinguish between objective and policy. 6
- Or**
- b) Distinguish between policy and procedure.

25. a) Due to spread of COVID -19 pandemic, employees of almost all the companies were working online from their homes. In 2022 when most of the companies called them back to their office and start working offline, 'Taty Software Limited' asked their employees to work from home. Because of this, employees of 'Taty Software Limited' were feeling bored, hence for recreation, they formed a cricket club. They started meeting every Saturday and Sunday on a ground near their office building.
- i) Identify and write the meaning, the type of organization formed by the employees of 'Taty Software Limited'. 2
 - ii) Also state any two advantages and two limitations of the type of organization identified in (i) above. 2+2=4

Or

- b) Explain any six importance of organizing. (6)
26. a) Mr. Charan, a production manager of Guru Kirpa Textile Limited is not able to communicate and provide guidance to the workers of a factory due to overload of the work. So, he decides to appoint a person who will be able to spend more time with the workers.
- (i) Identify which function of directing helps the production manager to reduce his work load. 1
 - (ii) What role will the appointed person play? 3
 - (iii) How come he will act as a link between management and workers? 2

Or

- b) Explain any six functions of supervisor. (6)
27. a) Feline Square Limited has 10 sales executives for selling its goods in a district. Now the company desires to sell its goods in two more districts. It needs 20 additional sales executives. If 5 sales executives already working are due to retire shortly, then 5 more sales executives will have to be appointed in their place. Thus in all, 25 sales executives will be needed by the company. The company has reserved additional requirement for women.
- i) In the above case, the management functions has been highlighted. Identify the management function. 1
 - ii) Enumerate the process of the above function of management. 4
 - iii) Which value is being identified above? 1
 - iv) Write any two aspects of importance of staffing. 2

Or

- b) In order to improve the quality and quantity of output and provide job satisfaction to the employees Essence Limited adopted various training as follows:
- i) Mr. Joy was provided a dummy model of machinery to do practice on it.
 - ii) Mr. Rahim was shifted from purchase department to production department for a short interval of time.

- iii) Mr. Rahul was doing training away from actual place of work.
- iv) Mr. Dilip was practicing medical training.
- v) Mr. Aakash was asked to work with an expert for a specific period of time so that he learns by observation.
- vi) Mr. Sarbjit was provided the study material so that he goes through these units by answering the questions and filling in the blanks.
- vii) Mr. Gagan was in the company so that he practice the theoretical knowledge acquired by him from his college.
- viii) Mr. Tay was asked to undergo training for a period of 1 year and it may extend to 2 years basing on his performance.

Identify which techniques of training were used by Essence Limited on all the above eight cases. (1x8 =8)

28. a) Define financial planning. Explain the importance of financial planning. 1+7=8

Or

b) Explain any eight factors affecting dividend decision. (8)

2024
GEOGRAPHY

Total marks: 70

Time: 3 hours

General instructions:

- i) *Approximately 15 minutes is allotted to read the question paper and revise the answers.*
 - ii) *All questions are compulsory. Marks are indicated against each question.*
 - iii) *The question paper consists of 30 questions divided into Section A and Section B.*
 - iv) *Internal choice has been provided in some questions.*
 - v) *Alternate questions for the visually impaired has been provided in question nos. 15 and 30. **ONLY the visually impaired are to attempt this alternate questions.***
- N.B: Check that all pages of the question paper is complete as indicated on the top left side.**

Section –A

1. Who wrote the book 'Anthropogeographie'? **1**
 - (a) Ellen Semple
 - (b) Friedrich Ratzel
 - (c) Vedal de la Blache
 - (d) Griffith Taylor

2. I) Secondary activities are those activities which convert primary products into more useful commodities.
II) All manufacturing industries are included in secondary activities. **1**
 - (a) Only statement I is correct
 - (b) Only statement II is correct
 - (c) Both statements are correct and related to one another
 - (d) Both statements are correct but not related to one another

3. Which one of the following industries is not affected by transport and capital? **1**
 - (a) Cottage industries
 - (b) Small scale industry
 - (c) Heavy industries
 - (d) Large scale industries

4. _____ is the exchange of goods and services among different countries across the national boundaries. **1**
 - (a) National trade
 - (b) International trade
 - (c) Domestic trade
 - (d) Free trade

5. The Trans-Continental Stuart Highway runs between **1**
 - (a) Darwin and Melbourne
 - (b) Vancouver and St. John's City
 - (c) Edmonton and Anchorage
 - (d) Chengdu and Lhasa

6. What is meant by environmental determinism? 2
7. Give two reasons for countries with low index value of human development. 2
8. How is retail trading service different from wholesale trading services? 2
9. Differentiate between positive growth of population and negative growth of population. 3
10. What is Geographical Information System (GIS)? Write two major fields in which GIS plays an important role. 3
11. Define port. What is the main function of a port? 3
12. a. What is meant by transport? Explain the factors affecting transport services. 3
Or
b. Define the terms:
i) Subsistence agriculture
ii) Mixed farming
iii) Primary activities
13. a. Write any five characteristic features of dairy farming. 5
Or
b. What is an industry? Explain in brief, three geographical factors affecting location of industries.
14. a. Write five necessary conditions for development of inland waterways. 5
Or
b. Why do international trade exist? Give three reasons why difference in natural resources of different countries form the basis of international trade.
15. On the given world map, four areas are numbered. Choose any two and match with the names given below. 1+1=2
a. Zaire Basin
b. Suez canal

For visually impaired students in lieu of Q.no.15

- a. In which continent is Zaire Basin located?
b. Which two seas are linked by the Suez Canal?

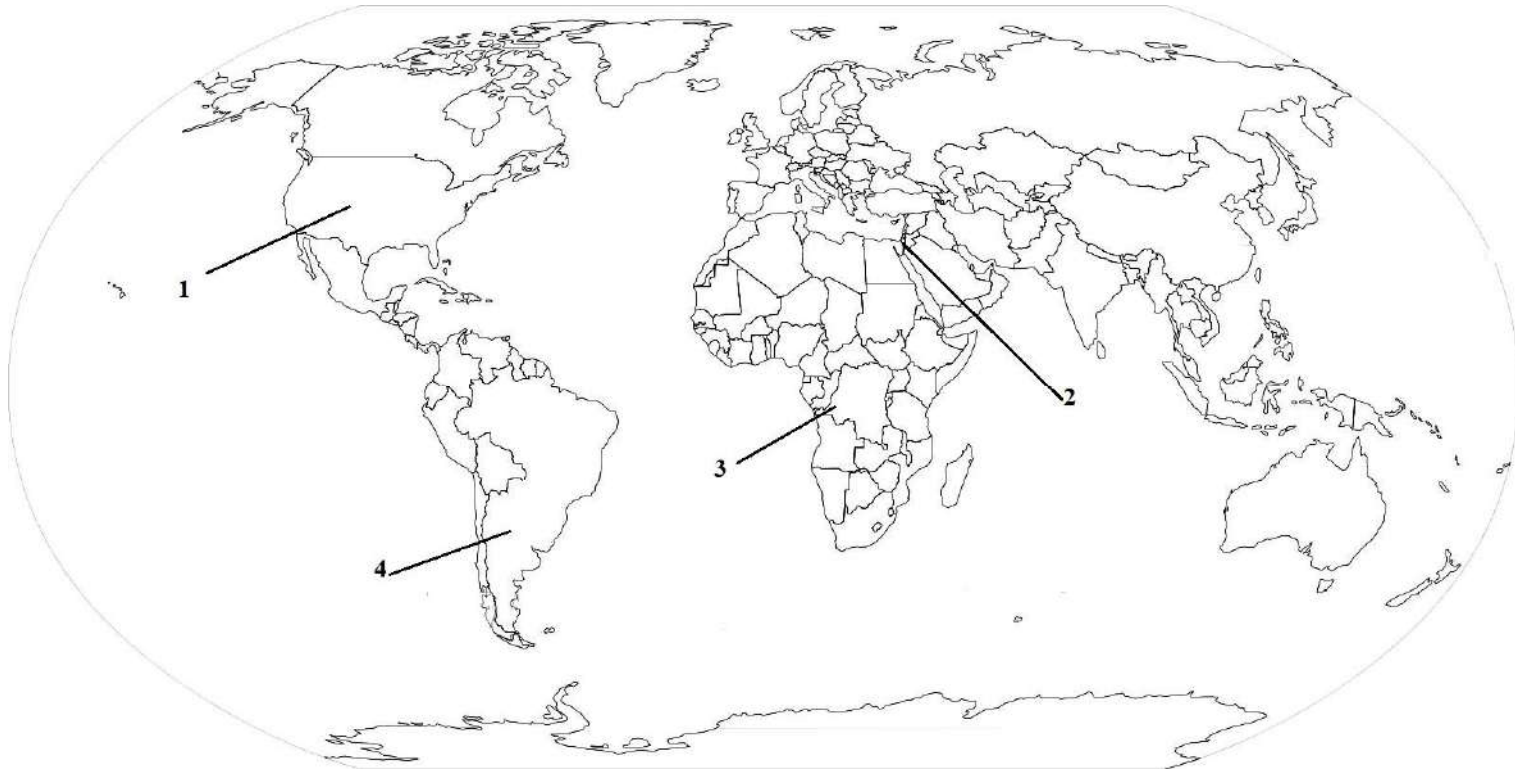

Section - B

16. The main use of ground water is for 1
(a) domestic use (c) industrial use
(b) irrigation (d) electricity
17. Which state produce the largest tea in India? 1
(a) West Bengal (c) Assam
(b) Nagaland (d) Karnataka
18. The most polluted river in India is 1
(a) Brahmaputra (c) Ganga
(b) Yamuna (d) Godavari
19. Push and pull factors are responsible for 1
(a) land pollution (c) water pollution
(b) air pollution (d) migration
20. Statement I - Compact settlements are normally found in fertile plain or river valleys.
Statement II - The main occupation in compact settlement is agriculture. 1
(a) Only Statement I is correct
(b) Only Statement II is correct

- (c) Both statements are correct and statement II correctly explain statement I
(d) Both statements are correct but not related to each other
21. Mention two challenges faced by Indian concerning adolescents. **2**
22. Write a short note on any two non-conventional sources of energy. **2**
23. Write any two disadvantages of road in India. **2**
24. What is meant by slums? **2**
25. Read the passage carefully and answer the following questions:
The proportion of workers in a population is expressed by a rate called Participation rate. It shows the proportion of workers (main workers + marginal workers) in the total population in percentage. Participation rates may be calculated for males and females separately.
In India, 30.4 per cent of the people are main workers, 8.7 per cent marginal workers and 60.9 per cent non-workers. Thus, there is high dependency rate in India. It reflects an underdeveloped state in economy which means large scale underemployment and unemployment. **3**
- a) How does the population rate express the worker proportions?
b) Why is there high dependency rate in India?
c) What does the high dependency rate reflect?
26. “What is urbanization? Which two areas are considered the most urbanized areas in India? **3**
27. a. Mention three steps necessary for conservation of water resources. **3**
Or
b. Why is there demand of water for irrigation in Indian agriculture? Briefly explain with three reasons.
28. a. Differentiate between metallic and non-metallic minerals. **5**
Or
b. Explain in brief any five major problems related to Indian agriculture.
29. a. Write three advantages and two disadvantages of oil and gas pipelines. **5**
Or
b. What is an airport? Mention the four groups of airport in India.

30. On the given map of India, five areas are numbered. Choose any three and match with the names given below. **1+1+1=3**
- a. Largest metropolis in North India
 - b. Neyveli coal field
 - c. Narmada river

For visually impaired students in lieu of Q.no.30

- a. Name the largest metropolitan city in North India.
- b. In which state is Neyveli coal field located?
- c. Name the sea in which Narmada river flows into.

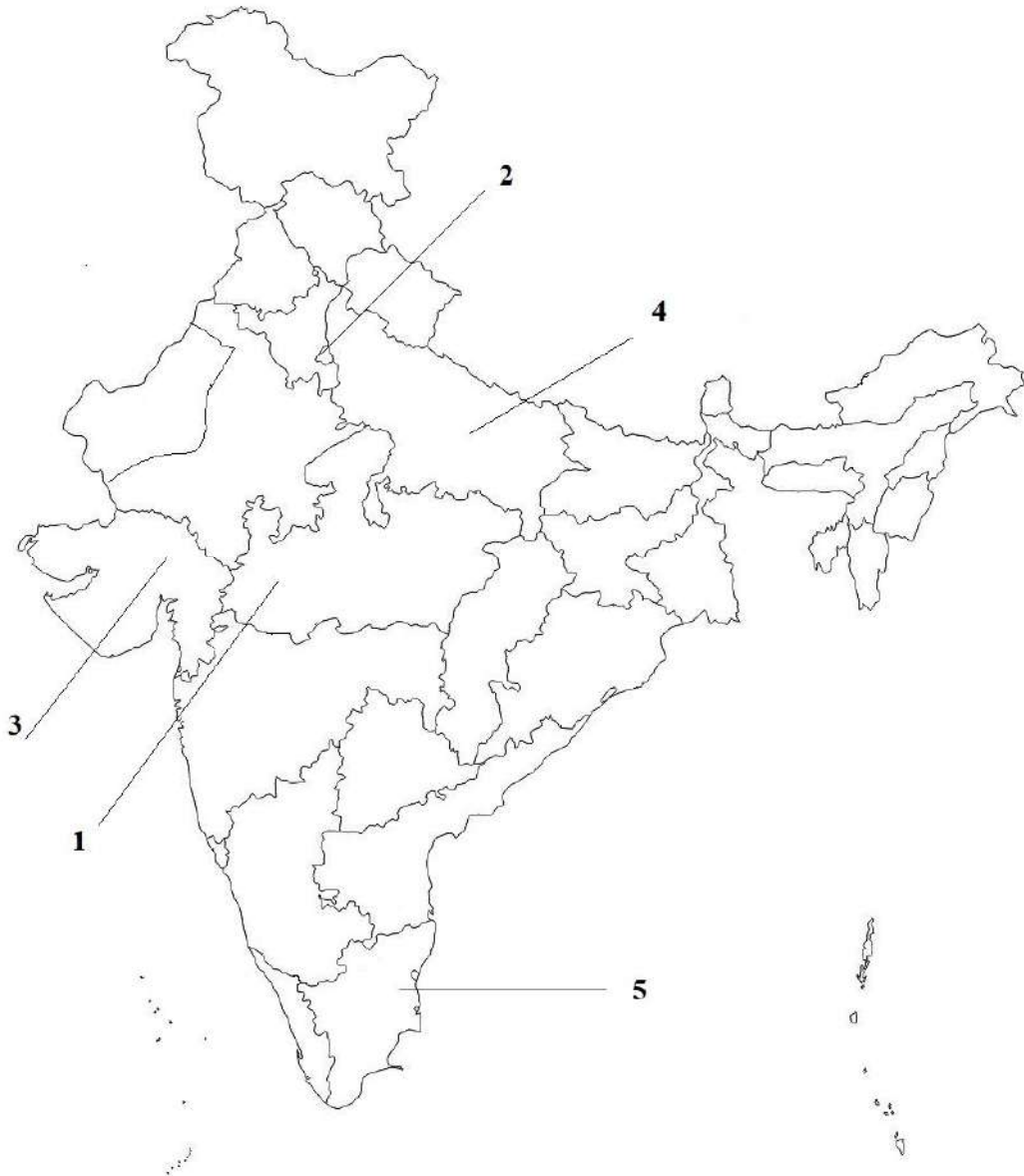

2024
MUSIC

Total marks : 70

Time : 3 hours

General instructions:

i) *Approximately 15 minutes is allotted to read the question paper and revise the answers.*

ii) *The question paper consists of 34 questions.*

iii) *Marks are indicated against each question.*

iv) *Internal choice is given in questions carrying 4 and 6 marks.*

N.B: *Check to ensure that all pages of the question paper is complete as indicated on the top left side.*

1. Write the middle C on tenor and alto clefs. 1
2. Draw demisemiquavers that equal a dotted crotchet. 1
3. What is the main beat in $\frac{6}{4}$ time? 1
4. Spell the C pentatonic major scale. 1
5. Write the enharmonic equivalents of F[×] and C^b. 1
6. Which minor key has five sharps in its key signature? 1
7. What are primary chords? 1
8. Define accented passing notes. 1
9. Name two cadences that end on the tonic chord. 1
10. How do composers create contrast to add interest to the listener? 1
11. Name any two forms of music used for song writing. 1
12. Give two other names for the monophonic chant. 1

19. Add auxiliary notes below the asterisks (*). 2



20. Draw an imperfect cadence using minims in the key of E major. Use 4-part chords. 2

21. Write the inversions of the given intervals and name the new intervals. 1+1=2



22. Define the word baroque. How is baroque music characterised? 1+1=2

Answer any **five** from questions 23-29.

23. Using semiquaver triplets, write a broken chord using the given triad. Finish no less than two leger lines above or below the stave. Insert key signature 4
 Chord V in A major, ascending on tenor clef. (Start on the first space of the stave)

24. Continue the following rhythms to fit the following phrases. Write the words correctly below. 4

I wonder why you keep me waiting
 Charmaine cries in vain,
 I wonder when black birds are singing
 If you'll come back again.

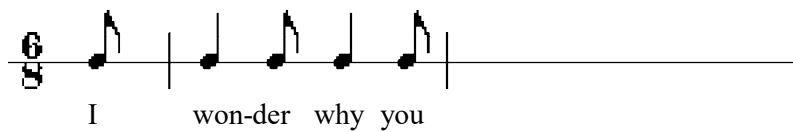

29. Using minims, write 4-part chords using the chords shown by the roman numerals. Double the root in each case. Use key signature. 2+2=4
- a) A minor V b
 - b) E major ii c

Answer any **three** from questions 30-34.

30. Transpose the given melodies: 3+3=6
- a) down a minor second.



- b) up a perfect fifth.



31. On the following scales, write the tonic, super-tonic, sub-dominant and dominant 7th triads. Label them with roman numerals below and chord symbols above. Use key signatures and necessary accidentals. 3+3=6
- a) D melodic minor scale, descending, treble clef.
 - b) C#harmonic minor scale, ascending, alto clef.

32. Work out the following modulations : 3+3=6

a)

Tonic chord in _____

Perfect cadence in _____

The perfect cadence is in the _____

b)

Tonic chord in _____

Perfect cadence in _____

The perfect cadence is in the _____

33. Discuss the music of the romantic period.

6

34. Look at the music and answer the following questions.

6x1=6

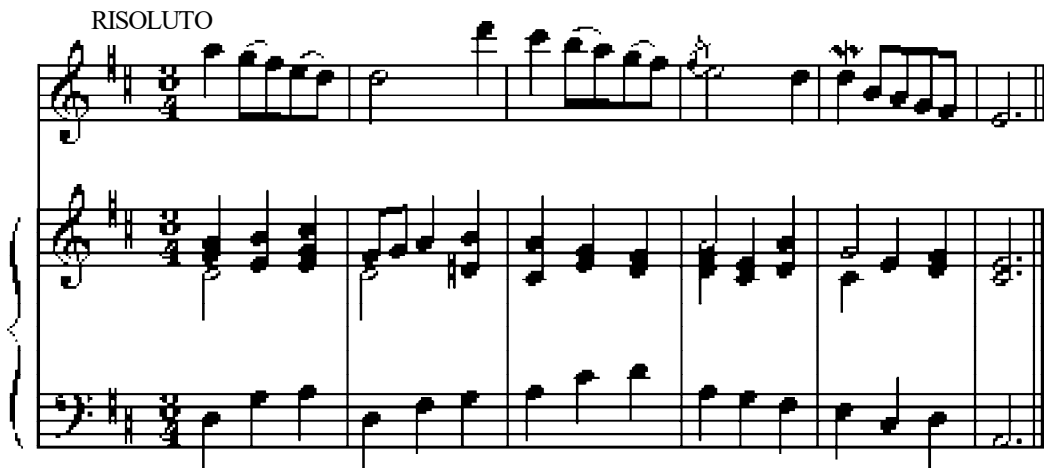

- a) What is the tonic note in this music?
- b) What does the time signature indicate?
- c) What is the meaning of Risoluto?
- d) Name the ornaments seen in bars 4 and 5 (voice part).
- e) What is the final cadence?
- f) Name the accidental in bar 2 (piano part).

2024

POLITICAL SCIENCE

Full marks : 80

Time : 3 hours

General instructions:

- i) *Approximately 15 minutes is allotted to read the question paper and revise the answers.*
- ii) *The question paper consists of 28 questions.*
- iii) *Marks are indicated against each question.*

N.B: Check to ensure that all pages of the question paper are complete as indicated on the top left side.

Choose the correct answer from the given alternatives in questions 1 – 10 (1x10=10)

1. 'It is as much the duty of an opposition to criticize as it is of a government to govern'.
Who said this?
(a) R.G. Gettel (b) Allan Ball
(c) Roland Young (d) Edmund Burke
2. Which Amendment Act added a new chapter on Fundamental Duties to the Indian Constitution?
(a) 41st Amendment Act, 1976 (b) 42nd Amendment Act, 1976
(c) 43rd Amendment Act, 1977 (d) 44th Amendment Act, 1978
3. How many indicators were used by Mandal Commission to identify social, educational and economic backwardness?
(a) 14 (b) 13
(c) 12 (d) 11
4. NDA is led by
(a) BJP (b) INC
(c) TMC (d) NCP
5. Which is the first ever country where the citizens had the right to work?
(a) USA (b) Soviet Union
(c) China (d) France
6. Which of the following are not correct in regard to the four modernization programme of the Chinese Prime Minister, Chou En Lai?
(i) Agriculture (ii) Primary education
(iii) Industry (iv) Special Economic Zone
Codes
(a) (i), (ii) and (iii) (b) (i) and (iii)
(c) (ii) and (iii) (d) (ii) and (iv)
7. Which of the following principal organs of the UN has become obsolete?
(a) Trusteeship Council (b) Economic and Social Council
(c) International Court of Justice (d) The General Assembly

8. Which of the following does **not** come under military alliance?
- (i) North Atlantic Treaty Organization
 - (ii) Biological Weapons Convention
 - (iii) Warsaw Pact
 - (iv) Chemical Weapons Convention
- Codes
- (a) (i) and (iv)
 - (b) (ii) and (iv)
 - (c) (ii) and (iii)
 - (d) (i) and (iii)
9. Which of the following is a UN agency that help in protecting human rights?
- (a) Interpol
 - (b) UNICEF
 - (c) Amnesty International
 - (d) UN Peace Keeping Force
10. Why did the Government of India announce a new industrial policy in 1991?
- (i) To promote globalization
 - (ii) To start the process of transferring state-owned enterprises to the private sector
 - (iii) Linking Indian economy to the global market
 - (iv) To extract natural resources from other countries
- Codes
- (a) (ii) and (iii)
 - (b) (i), (iii) and (iv)
 - (c) (i) and (ii)
 - (d) (ii), (iii) and (iv)

Answer the questions in about 50 words

2x8=16

11. Mention any two measures that were taken to rehabilitate the refugees after the partition of India. (2)
12. Why was the second General Election (1957) found to be both cumbersome and defective? (2)
13. Give two reasons why the early 1970's was marked by considerable economic discontent. (2)
14. Write any two main provisions of the Non-Proliferation Treaty of 1968. (2)
15. What is bipolar world? How did bipolarity ended? (1+1=2)
16. What is South Asia? Name any two member countries. (1+1=2)
17. Write any two measures to combat terrorism. (2)
18. State any two reasons as to why the Leftists opposed globalization in India. (2)

Answer the questions in about 100 words

4x5=20

19. Mention any four provisions of Tashkent Declaration. (4)
20. Describe any four relevance of Non-Aligned Movement. (4)
21. Analyze any four economic influence of the European Union. (4)
22. Read the following passage carefully and answer the questions that follow. (1+1+2=4)

At the hour of midnight on 14th August, 1947, India attained independence. Jawaharlal Nehru became the first Prime Minister of India who addressed a special session of the Constituent Assembly with his famous speech.

India was born in a very difficult circumstances as freedom came with partition of the country which made people homeless. Partition was marked with large scale communal

violence, mass migration, genocide etc. The first challenge was to shape a nation that was united, yet accommodative of the diversity existing in the society and eradication of poverty and unemployment. The second challenge was to establish democracy and the third challenge was to ensure the development and well-being of the entire society and not only of some sections. (Internet source)

- i. What is the famous speech delivered by Nehru on the eve of India's independence known as?
- ii. What is meant by communal violence?
- iii. Mention any two agendas of nation-building according to Nehru and the other national leaders.

23. Read the passage given below and answer the questions that follow: **(1+1+1+1=4)**

Besides political and economic consequences, globalization has even affected culture. It has affected our domestic life, food, drink, dress and ideas. It has even affected people's preferences leading to the fear that it threatens world cultures. This fear is true to some extent as globalization has led to rise of a uniform culture known as cultural homogenization. The rise of such a culture does not mean the emergence of a global culture. In reality, it is the imposition of the western culture on the rest of the world. Since United State is the most advanced capitalist society in the world, globalization resulted in the domination of western (especially American) culture and American way of life over the rest of the world, from big MC Donalds to Mickey Mouse and from jeans to Jackson. But there is no danger that cultures of some nation would be swallowed by that of USA. It is a fact that the jeans culture expanded, but at the same time the demand for Indian Kurtas and Khadi wears in USA, England and Germany also has increased considerably. In brief, the fear of the local cultures being wiped out is illusory. Globalization led to cultural heterogenization in many ways. Along with the fast foods of the western world, South Indian Masala-dosa and Chinese noodles are also highly popular in the world. (Internet source).

- i. Which of the following could be the negative impact of cultural globalization?
 - (a) Cultural homogenization
 - (b) Supremacy of western culture
 - (c) Cultural hates
 - (d) Local culture being wiped out
- ii. What are the major areas where the consequences of the globalization can be seen heavily?
 - (a) Political, Economic and Social
 - (b) Political, Economic and Cultural
 - (c) Political, Social and Cultural
 - (d) Economic, Social and Cultural
- iii. Which of the following is true about cultural heterogenization?
 - (a) Creation of uniform culture
 - (b) Creation of superior culture
 - (c) Creation of mixed culture
 - (d) Creation of western culture

iv. Which among the following is the best example of US hegemony in various cultures due to globalization?

- (a) Gamer culture
- (b) K- Pop culture
- (c) Jean culture
- (d) Music culture

Answers the questions in about 200 words.

6x3=18

24. (a) Examine any six roles and functions of the political parties.

Or

(b) Analyze the dominance of the Congress Party in the first three General Elections. (6)

25. (a) Examine the main differences between the Planning Commission and the NITI Aayog. (6)

Or

(b) With reference to the legacy of the Emergency between 1975 and 1977, examine the following: (3+3=6)

- i. Issues of the welfare of Backward Castes
- ii. Role of mass protests and CLOs in a democracy.

26. (a) Describe the significance of ASEAN as: (2x3=6)

- i. A Security Community
- ii. An Economic Community
- iii. A Socio-Cultural Community

Or

(b) What are the factors that led to the formation of SAARC? Examine the main limitations or failures of SAARC at present. (2+4=6)

Answer the questions in about 300 words

8x2=16

27. (a) Examine any four nature and characteristics of the Pressure Groups. (8)

Or

(b) Examine any two factors responsible for the emergence of regional parties and two increasing roles of regional parties in national politics in India. (4+4=8)

28. (a) How democratic and accountable are the new international economic organizations of global governance? Answer the questions with reference to: (4+4=8)

- i. International Monetary Fund
- ii. World Bank

Or

(b) Examine any four things that the non-traditional notion of security included. (8)

**2024
CHEMISTRY**

Total marks : 70

Time : 3 hours

General instructions:

- i) Approximately 15 minutes is allotted to read the question paper and revise the answers.
- ii) The question paper consists of 34 questions. All questions are compulsory.
- iii) Marks are indicated against each question.
- iv) Internal choice has been provided in some questions.

N.B: Check that all pages of the question paper is complete as indicated on the top left side.

1. The values of Van't Hoff factors for $KCl, NaCl, K_2SO_4$ respectively are **1**
(a) 2, 2 and 2 (b) 2, 2 and 3
(c) 1, 1 and 2 (d) 1, 1 and 1
2. SI unit of conductance is **1**
(a) Sm (b) m^2 (c) Siemens (d) Sm^{-1}
3. Identify the reaction order from the value of rate constant $K = 5 \times 10^{-3} mol^{-1} LS^{-1}$ **1**
(a) 1st order (b) zero order
(c) 2nd order (d) 3rd order
4. Which of the following statement about transition element is not correct? **1**
(a) They show variable oxidation states
(b) They exhibit diamagnetic and paramagnetic properties
(c) All ions are coloured
(d) They exhibit catalytic property.
5. Which of the following is π - acid ligand? **1**
(a) NH_3 (b) CO (c) F^- (d) en
6. Full form of DDT is **1**
(a) dichlorodiphenyltrichloroethane
(b) dichlorodiphenyltrichloromethane
(c) diphenyldichlorotrifluoroethane
(d) diphenyldifluorotrighloroethane
7. The IUPAC name of p-cresol is **1**
(a) 4- methylphenol (b) 3-methylphenol
(c) 3-chlorophenol (d) methoxybenzene

8. Which one of the following is the strongest acid? 1
 (a) ICH_2COOH (b) ClCH_2COOH
 (c) FCH_2COOH (d) BrCH_2COOH
9. Treatment of phenol with benzene diazonium chloride in presence of base is known as 1
 (a) Gatterman reaction (b) Coupling reaction
 (c) Sulphonation reaction (d) Acylation reaction
10. Xerophthalmia is caused due to deficiency of 1
 (a) vitamin C (b) vitamin D
 (c) vitamin A (d) vitamin E
11. What is boiling point? 1
12. Write the IUPAC name of $[\text{Pt}(\text{NH}_3)_2(\text{H}_2\text{O})_2]^{2+}$ 1
13. Why is tert-butylbromide more reactive towards $\text{S}_{\text{N}}1$ reaction? 1
14. Draw the structures of the possible enantiomers of 3- methylpent-1-ene. 1
15. What is the name of the reagent used in Friedel-Craft alkylation of anisole? 1
16. Arrange the following in order of increasing order of their boiling points: 1
 CH_3CHO , $\text{CH}_3\text{CH}_2\text{OH}$, $\text{CH}_3\text{-CH}_2\text{-CH}_3$
17. Differentiate between solution showing positive and negative deviation from Raoult's law. 2
18. Write the rate equation for the reaction $\text{A}_2 + 3\text{B}_2 \rightarrow 3\text{C}$, if the overall order of the reaction is zero. 2
19. Cresol is a weaker acid than phenol. Explain. 2
20. Convert benzene to benzaldehyde. 2
21. a. Identify A and B in the reaction. 2

$$\text{CH}_3\text{CH}_2\text{Cl} \xrightarrow{\text{NaCN}} \text{A} \xrightarrow[\text{NiH}_2]{\text{Reduction}} \text{B}$$
Or
 b. Complete the reaction: $\text{C}_6\text{H}_5\text{NO}_2 \xrightarrow{\text{Fe/HCl}} \text{A} \xrightarrow[0-5^\circ\text{C}]{\text{NaNO}_2+\text{HCl}} \text{B}$

22. **a.** Why vitamin C cannot be stored in our body? **2**
Or
- b.** What are the products of the hydrolysis of sucrose?
23. **a.** Determine the osmotic pressure of a solution prepared by dissolving 25 mg of K_2SO_4 in 2L of water at $25^\circ C$ assuming that is completely dissociated. [Given $R=0.0821 \text{ L atm K}^{-1} \text{ mol}^{-1}$]. **3**
Or
- b.** Calculate the boiling point of solution when 2g of Na_2SO_4 (Molar mass= 142 gmol^{-1}) was dissolved in 50g of water, assuming Na_2SO_4 undergoes complete ionization. [K_b for water= $0.52 \text{ K Kg mol}^{-1}$].
24. What type of battery is lead storage battery? Write the anode and cathode reaction, also the overall cell reaction occurring in the operation of a lead storage battery. **3**
25. **a.** The rate of reaction, $2NO + Cl_2 \rightarrow 2NOCl$ is doubled when concentration of Cl_2 is doubled and it becomes eight times when concentration of both NO and Cl_2 are doubled. Write the order of the reaction. **3**
Or
- b.** The decomposition of Cl_2O_7 at 400K in the gas phase to Cl_2 and O_2 is of 1st order reaction. After 55 seconds at 400K the pressure of Cl_2O_7 falls from 0.602 atm to 0.301 atm. Calculate the rate constant.
26. Why do transition elements show variable oxidation state? How is the variability in oxidation state of d-block differ from p-block elements? **3**
27. $[Cr(NH_3)_6]^{3+}$ is paramagnetic while $[Ni(CN_4)]^{2-}$ is diamagnetic. Explain. **3**
28. What is Fittig reaction? Write suitable reaction. **3**
29. **a.** Write the mechanism of acid catalyzed dehydration of ethanol to yield ethene. **3**
Or
- b.** How can primary, secondary and tertiary alcohols be prepared from Grignard reagent?
30. Explain Gabriel phthalimide synthesis with proper reaction. **3**
31. Draw the pyranose structure of glucose. **3**

32. a. A voltaic cell is set up at 25°C with the following half cells:
 $\text{Al}|\text{Al}^{3+}(0.001\text{M})$ and $\text{Ni}|\text{Ni}^{2+}(0.50\text{M})$
 Calculate E_{cell} . [Given, $E^{\circ}_{\text{Ni}^{2+}|\text{Ni}} = -0.25\text{V}$
 $E^{\circ}_{\text{Al}^{3+}|\text{Al}} = -1.66\text{V}$]
- Or** **5**
- b. Calculate E°_{cell} for the reaction at 298K .
 $2\text{Al}(s) + 3\text{Cu}^{2+}(0.01\text{M}) \rightarrow 2\text{Al}^{3+}(0.01\text{M}) + 3\text{Cu}(s)$
 Given, $E_{\text{cell}} = 1.98\text{V}$.
33. i. What are inner transitional elements?
 ii. Write the general electronic configuration of lanthanides and actinides.
 iii. Why do TiCl_3 act as good reducing agent? **5**
34. a. i. Write the IUPAC name of $\text{CH}_3\text{-CH=CH-CHO}$.
 ii. What happens when ethanal reacts with Tollen's reagent ?
 Write a complete reaction.
 iii. Chloroacetic acid is more acidic than acetic acid. Why?
- Or** **5**
- b. Give reasons for the following;
 i. Ethanal is more reactive than acetone towards nucleophilic addition reaction.
 ii. $(\text{CH}_3)_3\text{C-CHO}$ does not undergo aldol condensation.
 iii. Carboxylic acids have higher boiling point than alcohols.

2024

FUNDAMENTALS OF BUSINESS MATHEMATICS

Full marks: 80

Time: 3 hours

General Instructions:

- i) Approximately 15 minutes is allotted to read the question paper and revise the answers.
- ii) The question paper consists of 28 questions. All questions are compulsory.
- iii) Questions 1 to 10 carry 1 mark each.
- iv) Questions 11 to 18 carry 2 marks each.
- v) Questions 19 to 23 carry 4 marks each.
- vi) Questions 24 to 26 carry 6 marks each.
- vii) Questions 27 and 28 carry 8 marks each.
- viii) Internal choice has been provided in 6 marks and 8 marks questions.

N.B: Check that all pages of the question paper is complete as indicated on the top left side.

Choose the correct answer from the given alternatives in questions 1 to 10.

1. If $A = \{2, 3, 4\}$ and $B = \{3, 5\}$, then $A \cup B$ will be _____ **1**

- a) $\{3, 5\}$
- b) ϕ
- c) $\{2, 3, 4, 5\}$
- d) $\{3\}$

2. If $A = \begin{vmatrix} 2 & 3 & 1 \\ 5 & 2 & 6 \\ 7 & 3 & 2 \end{vmatrix}$, then the value of $a_{21} + A_{21}$ is _____ **1**

- a) **1**
- b) **2**
- c) 3
- d) **0**

3. Find the value of x and y if $\begin{bmatrix} 3x+7 & 5 \\ y+1 & 2-3x \end{bmatrix} = \begin{bmatrix} 0 & y-2 \\ 8 & 4 \end{bmatrix}$ is _____ **1**

- a) $x = -\frac{1}{3}, y = 7$
- b) $y = -\frac{2}{3}, x = -\frac{1}{3}$
- c) $y = 7, x = -\frac{2}{3}$
- d) Not possible to find.

4. If A and B are two matrices of order $3 \times m$ and $3 \times n$ respectively, then the order of the matrix $(5A - 2B)$ is _____ **1**

- a) $m \times 3$
- b) 3×3
- c) $m \times n$
- d) $3 \times n$

15. Three partners A, B and C invested ₹ 16,000, ₹ 20,000 and ₹ 14,000 respectively in a business. How should they divide a profit of ₹ 2,500 in proportion of their capitals? 2
16. The true discount on a bill due 18 months hence at 4% per annum is ₹ 30. Obtain the amount of the bill. 2
17. How much will be realised from the sale of ₹ 6,000, 5% stock at $90\frac{1}{4}$, brokerage being $\frac{1}{4}\%$? 2
18. Draw the graph of the inequation: $2x + y \geq 50$. 2
19. In a class of 450 students, 180 study mathematics, 200 study computer and 50 study both the subjects. Obtain the number of students who study neither mathematics nor computer. 4
20. If $A = \begin{bmatrix} 1 & 0 \\ -1 & 7 \end{bmatrix}$, find K so that $A^2 - 8A + KI_2$ 4
21. A, B, C and D with capitals of ₹ 5,000, ₹ 4,000, ₹ 6,000 and ₹ 9,000 respectively commence a joint business on 1/7/62. A brings further capital of ₹ 5,000 on 1/11/62 and B brings in ₹ 3,000 on 1/12/62. C withdraws ₹ 2,000 of his capital on 1/2/63 and D withdraws ₹ 4,000 on 1/3/63. The annual profits were ₹ 9,690. Find the share of each partner on the basis of average investment. 4
22. Mr. X owes Mr. Y ₹ 5,000 payable 5 years hence. Mr. Y owes Mr. X ₹ 3,870 payable 18 months hence. If they want to settle their account by cash payment now, what sum should be paid and by whom, reckoning money at 5% per annum? 4
23. Solve graphically the following LPP: 4
 Maximize $Z = -x_1 + 3x_2$
 subject to constraints
 $3x_1 + 6x_2 \leq 18$
 $5x_1 + 2x_2 \leq 10$
 $x_1, x_2 \geq 0$
24. a) It is given that the consumption (C) and saving (S) are functions of income (Y). Also $Y = C + S$. If an economy may be described as
 $C = 100 + 0.4Y$
 $S = 50 + 0.3Y$
 Find the equilibrium income, consumption and savings (Using Cramer's Rule). 6

Or

6

b) Food I has 5 units of vitamin A, 7 units of vitamin B and 2 units of vitamin C. Food II has 0,4 and 6 units respectively and Food III has 4,0,6 units respectively. Find by **determinant method** how much amount of the three foods will exactly be required if we need 39 units of A, 37 units of B and 66 units of C.

25.a) Gaurav purchased 3 pens, 2 bags and 1 instrument box and pay ₹ 41. From the same shop, Dheeraj purchases 2 pens, 1 bag and 2 instrument boxes and pays ₹ 29, while Ankur purchases 2 pens, 2 bags and 2 instrument boxes and pays ₹ 44. Translate the problem into a system of equations. Solve the system of equations by **matrix method** and hence find the cost of 1 pen, 1 bag and 1 instrument box.

Or

6

b) Mr. Rao invested a total of ₹ 1,500 in three different savings account with annual rates of 5%, 2% and 1%. The total amount yield from this investment is ₹ 38. If he invested equal amounts in this 5% and 1% accounts, how much amount would be yield from each investment? (**using matrix algebra**)

26. a) Out of two stocks A and B at $136\frac{1}{2}$ and 125, the former paying $5\frac{1}{2}\%$ dividend and latter 5%, a person purchases ₹ 1,82,000 of the less profitable stock initially and then sells it to invest the proceeds in the other, paying $\frac{1}{8}\%$ brokerage on the stock sold. What is his gain in the return by the change in investment?

Or

6

b) Having a certain sum to invest, a man puts half of it in 6% stock at 110 and the other half in 5% stock at par, the price in each case being inclusive of brokerage. If he had invested $\frac{3}{4}$ of it in the first and rest in the second, his annual income would have been ₹ 10 more. How much did he invest?

27.a) i) Determine whether the relation R in the set A of human beings in a village at a particular period given by $R = \{(m,n): m \text{ is a wife of } n\}$ is reflexive, symmetric or transitive.

ii) Let $A = \{-1, -2, 0, 1, 3, 5\}$ and $B = \{-2, 0, 7, 10, 28\}$ and the function $f : A \rightarrow B$ is defined by. $f(x) = x^2 + x - 2, x \in A$
Find the range of f. Is f an onto function?

Or

4+4=8

b) i) Prove that the relation 'is a multiple of' on the set of all natural numbers are reflexive, and transitive but not symmetric.

ii) Let R be the set of real numbers and $A = R - \{3\}$ and $B = R - \{1\}$

Let the function $f : A \rightarrow B$ be defined by $f(x) = \frac{x-1}{x-3}$, show that the function f is bijective.

28.a) A businessman openly declares to retail his goods at a profit of 5% but he adulterates them by adding $\frac{1}{5}$ th of their weight of an inferior article which costs him $\frac{3}{4}$ th of the price of the better. How much percent profit does he make? Also in what proportion must he mix the two kinds so as to gain 10%?

Or

8

b) Gold is valued at `560 per gram. An alloy of gold and silver weighs 1 kg and its value is `4,00,000. If the weights of gold and silver are interchanged, it would worth `3,00,000. Find the proportion of gold and silver in the alloy and also the price of silver per kg.

2024
ECONOMICS

Total marks : 80

Time : 3 hours

General instructions:

- i) *Approximately 15 minutes is allotted to read the question paper and revise the answers.*
 - ii) *The question paper consists of 28 questions.*
 - iii) *Marks are indicated against each question.*
 - iv) *Answers to questions carrying 2 marks should not exceed 50 words.*
 - v) *Answers to questions carrying 4 marks should not exceed 80 words.*
 - vi) *Answers to questions carrying 6 marks should not exceed 120 words.*
 - vii) *Answers to questions carrying 8 marks should not exceed 200 words.*
- N.B:** *Check that all pages of the question paper is complete as indicated on the top left side.*

Choose the correct answer from the given alternative:

1. Which of the following is a part of consumption goods? **1**
 - a) plant
 - b) TV set
 - c) raw material
 - d) machinery

2. Two sector economy consists of **1**
 - a) households and government
 - b) households and firms
 - c) firms and foreign
 - d) firms and government

3. Mr. Theja was given cash grants by the Government to encourage production of certain commodities. This will be treated as **1**
 - a) scholarship
 - b) subsidies
 - c) pension
 - d) lump sum payment

4. Which deficit indicates the borrowing requirement of the government? **1**
 - a) revenue deficit
 - b) fiscal deficit
 - c) primary deficit
 - d) budgetary deficit

5. Indicator that reflects the backward nature of the Indian economy on the eve of independence is **1**
 - a) literacy rate
 - b) life expectancy
 - c) demographic situation
 - d) mortality rate

6. The apex refinancing institution for rural and agricultural credit is **1**
 - a) RRBs
 - b) NABARD
 - c) NAFED
 - d) Self Help Group

21. Explain any two functions of Central Bank. **4**
22. “Foreign trade was much favourable before the British rule as compared to the deteriorated condition on the eve of independence”. Justify this statement. **4**
23. Explain any two fiscal policy reforms introduced under NEP, 1991. **4**
24. a. Explain the sources of Net Factor Income from Abroad (NFIA). **6**
Or
b. Explain the precautions required to be taken while measuring national income by final expenditure method.
25. a. Explain any three contractionary fiscal policy tools. **6**
Or
b. Explain any three objectives of Government budget.
26. a. Make a comparison between India and China by population below poverty line. **6**
Or
b. Make a comparative study of the growth rate of GDP between India and China.
27. a. Explain how is equilibrium achieved under S–I approach with the help of a diagram. **8**
Or
b. Explain how is full equilibrium achieved with the help of a diagram.
- Alternate question for the visually impaired students:**
- a. Explain briefly the basic problems of an economy. **8**
Or
b. Explain any four problems of barter exchange.
28. a. Explain any four sources of human capital formation. **8**
Or
c. Explain the dimension of sustainable development.

**2024
BIOLOGY**

Total marks : 70

Time : 3 hours

General instructions:

- i) *Approximately 15 minutes is allotted to read the question paper and revise the answers.*
- ii) *All questions are compulsory. Marks are indicated against each question.*
- iii) *The question paper consists of two parts – **Part A** and **Part B**. Each part contain 15 questions.*
- iv) *Internal choice has been provided in some questions.*
- v) *Write the answers of Part A and Part B in separate answer books. Marks shall not be awarded if the answers of both the Parts are written in one book nor marks awarded if answers of Part A are written in the answer book of Part B and vice-versa.*

N.B: *Check that all pages of the question paper is complete as indicated on the top left side.*

PART - A

1. The phenomenon wherein, the ovary develops into fruit without fertilization is called 1
 - (a) Parthenocarpy
 - (b) Apomixis
 - (c) Embryogenesis
 - (d) Syngamy

2. Assertion (A): During gel electrophoresis, the DNA fragments move towards the anode.
Reason (R): DNA fragments are negatively charged molecules. 1
 - (a) Both (A) and (R) are true and (R) is the correct explanation of (A)
 - (b) Both (A) and (R) are true but (R) is not the correct explanation of (A)
 - (c) (A) is true but (R) is false
 - (d) Both (A) and (R) are false

3. Match the organism's cell wall with the enzyme in which it is found 1
 - i) Bacteria
 - ii) Plant cells
 - iii) Fungus
 - a) Cellulase
 - b) Chitinase
 - c) Lysozyme
 - (a) i(b), ii(a), iii(c)
 - (b) i(c), ii(b), iii(a)
 - (c) i(a), ii(c), iii(b)
 - (d) i(c), ii(a), iii(b)

4. Which of the following forest is known as the 'Lungs of the planet'? 1
 - (a) Forest of Greenland
 - (b) Congo Basin forest
 - (c) Amazon Rain forest
 - (d) Sacred Grooves

5. The term 'The Evil Quartet' is related with four major causes of 1
(a) Forest loss (b) Population explosion
(c) Loss of biodiversity (d) Pollution
6. Cleistogamous flowers produce assured seed-set even in the absence of pollinators. Give reason. 2
7. Write down any two important strategies that a bisexual flower can develop to undergo xenogamy. 2
8. Mention the dual function of AUG. 2
9. a. Both micro-injection and biolistic are methods to introduce alien DNA into host cells. How does these method differ from each other? 2
Or
b. Differentiate between exonuclease and endonuclease.
10. a. Label the following in the given diagram.
i) Scutellum ii) Coleoptile iii) Shoot apex
iv) Coleorhiza v) Radicle vi) Epiblast



- Or** 3
- b. Label the following in the given diagram.
i) Antipodals ii) Synergids iii) Filiform apparatus
iv) Egg v) Central cell vi) Polar nuclei

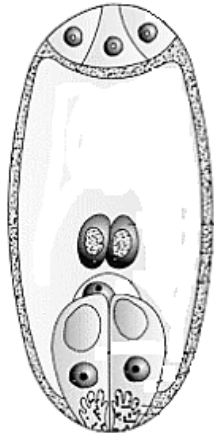

11. a. Two claimant fathers filed a case against a lady claiming to be the father of her only daughter. How could this case be settled by identifying the real biological father?

Or

3

- b. Name the different types of RNA and give its function.

12. There are some features that are required to facilitate cloning into a vector. Give a brief note on the following.

3

- i) Ori
- ii) Selectable marker

13. With the extinction of a key species, an entire ecosystem will/may collapse. Explain with reference to 'Rivet Popper Hypothesis' by Paul Ehrlich.

3

14. a. Explain Lac-Operon concept with the help of a diagram.

Or

5

- b. Explain how Hershey and Chase experiment proved that DNA is the genetic material.

15. a. Any calculation of energy content, biomass or numbers has to include all organisms at that trophic level. Give reason for the following.

- i) Trophic level represents a functional level and not the species.
- ii) Pyramid of energy is always upright and not inverted.
- iii) Pyramid of biomass in sea is generally inverted.

Or

5

- b. What is decomposition? Explain the important steps in the process of decomposition.

PART - B

1. Match the following and choose the correct option. 1
- | | |
|------------------|---------------------------------|
| Column I | Column II |
| 1) Ovary | A) Androgens |
| 2) Corpus luteum | B) Human Chorionic gonadotropin |
| 3) Leydig cells | C) Estrogen + Progesterone |
| 4) Placenta | D) Progesterone only |
- (a) 1(A), 2(C), 3(B), 4(D)
(b) 1(C), 2(D), 3(A), 4(B)
(c) 1(B), 2(A), 3(C), 4(D)
(d) 1(A), 2(B), 3(D), 4(C)
2. Lack of independent assortment of two genes 'A' and 'B' in fruit fly *Drosophila* is due to 1
- (a) Repulsion (b) Recombination
(c) Linkage (d) Crossing over
3. The yellowish fluid colostrum secreted by mother during the initial days of lactation has antibodies 1
- (a) Ig E (b) Ig A
(c) Ig M (d) Ig G
4. BOD of waste water is estimated by measuring the amount of 1
- (a) Biodegradable organic matter
(b) Total organic matter
(c) Oxygen evolution
(d) Oxygen consumption
5. Baculoviruses are 1
- (a) Species specific, narrow spectrum insecticides
(b) Species specific, broad spectrum insecticides
(c) Non specific, narrow spectrum insecticides
(d) Non specific, broad spectrum insecticides
6. a. Write the role of GnRH (Gonadotropin releasing hormone) on spermatogenesis. 2
- Or**
- b. What do oral pills contain and how do they act as effective contraceptives?

7. Write the importance of pedigree analysis in genetic studies. **2**
8. Draw and label the structure of an antibody molecule. **2**
9. What process is involved for the prevention of nematode infestation in the roots of tobacco plant? Briefly explain. **2**
10. a. How is sex determination in honeybees different from human? **3**
Or
b. How did Miller's experiment support the origin of life theory of Oparin and Haldane? Explain.
11. a. On what property is the principle of immunization/ vaccination based? Explain briefly. **3**
Or
b. Explain the importance of fungi and cyano bacteria as bio fertilizers.
12. Write three biotechnological applications in medicine. **3**
13. Write the difference between the exponential growth and logistic growth of a population. **3**
14. a. The problem of infertility is on the rise. List and explain the different ways by which this infertility problem can be tackled. **5**
Or
b. With the help of a diagram, explain the embryonic development that takes place from zygote till implantation.
15. a. Write and explain three Mendelian disorders and two chromosomal disorders. **5**
Or
b. Discuss the different evidences found that support evolution.

2024

COMPUTER SCIENCE

Total marks : 70

Time : 3 hours

General instructions:

i) *Approximately 15 minutes is allotted to read the question paper and revise the answers.*

ii) *The question paper consists of 21 questions. All questions are compulsory.*

iii) *Marks are indicated against each question.*

N.B: *Check that all pages of the question paper are complete as indicated on the top left side.*

1. **Choose the correct answer from the given alternatives:** **10x1 = 10**

(a) In Python, a single line comments is preceded by a _____.

- i) " " ii) || || iii) # iv) all of the above

(b) A list in Python

- i) is 0 index based
ii) can be accessed by indexing
iii) negative indices can be used in indexing
iv) all of the above

(c) The invocation of a function refers to

- i) defining a function ii) calling a function
iii) name of a function iv) all of the above

(d) The '+' suffix can be used to grant _____ access to the file.

- i) read ii) read and write
ii) read or write iv) none of the above

(e) Which of the following is more efficient, if the input list is sorted?

- i) linear search ii) binary search
iii) Both are equally efficient iv) depends on the input constraints

(f) Which package of python is used to draw 2-D graphics?

- i) Linear graph ii) matplotlib
iii) circular queue iv) none of the above

(g) Which of the following statement is correct?

- i) A data structure is used to organize elements.
ii) The data structure may be used to access elements efficiently.
iii) The knowledge of data structure helps the programmer to make efficient programs.
iv) all of the above

- (h) The number of attributes in a relation is called?
 - i) Cardinality
 - ii) Tuples
 - iii) Degree
 - iv) all of these

- (i) If C1 is a relation with 5 rows and C2 is a relation with 3 rows, how many rows will the cartesian product of C1 and C2 generate?
 - i) 8
 - ii) 10
 - iii) 15
 - iv) 20

- (j) To describe a table, which of the following is used?
 - i) DESC
 - ii) DESCRIBE
 - iii) both
 - iv) none of these

- 2. Explain the purpose of the following operators vis-à-vis lists. 2
 - i) +
 - ii) *

- 3. Differentiate between pre-defined functions and user defined functions. 2

- 4. When the base case in a recursive procedure is not specified, stack overflow occurs. Why? 2

- 5. What are file attributes? Explain the file attributes provided by python. 2

- 6. What is modulation? Why is it needed? 2

- 7. Define the following: 2
 - i) Primary key
 - ii) Candidate key

- 8. Explain the ORDER BY clause and state its syntax. 2

- 9. Write the steps to create a database in python using the SQL connector. 2

- 10. **a.** What is recursion? State the types of recursion. 3

Or

b. What is a function? What are the advantages of using a function?

- 11. What is NumPy? Why is it used in python? 3

- 12. Define the following asymptotic notations: 3
 - i) Big Oh
 - ii) Omega
 - iii) Theta

- 13. Explain the importance of visualization. 3

- 14. **a.** Write an Algorithms for the following in an array. 3
 - i) Inserting an element at the beginning
 - ii) Inserting an element at the end

- iii) Deleting a given element from an array.
Or 3
- b. State the applications of Queues.
15. a. Name two communication channels used in networking and explain any one.
Or 3
- b. Explain one bit parity check with example.
16. Create a table called **Customer** having the following attributes: 3
- | | | |
|-------------------|------------|-----------|
| • RegistrationID, | • Fname, | • Mname, |
| • Lname, | • Gender, | • Phone, |
| • City, | • State, | • Street, |
| • House.No, | • Country, | |
- in the database **Carwash**. The ID should be of char type and the rest of the fields should be varchar. One can decide which fields should be **null** and which **not-null**.
Use carwash
17. a. What is a join? What are the various types of joins?
Or 3
- b. Write the steps to insert a record in a table using SQL connector.
18. a. Write a program to find the sum of squares of first n natural numbers. Also, find its complexity.
Or 5
- b. Which function is used to plot a bar in Matplotlib? Explain its arguments.
19. a. Write a program to insert an element in a list at a given position.
Or 5
- b. Write an algorithm to convert a postfix expression to an infix expression.
20. a. Write a short notes on the following:
i) GSM ii) CDMA iii) WLL
Or 5
- b. What is meant by topology? Explain the different types of topologies.
21. a. What is SQL? Explain the different categories of commands in SQL.
Or 5
- b. State the syntax of the following functions:
i) max() ii) min() iii) avg() iv) sum()
v) count()

Total number of printed pages :3

NB/XII/IP/1

2024
INFORMATICS PRACTICES

Totalmarks:70

Time:3hours

General instructions:

- i) *Approximately 15 minutes is allotted to read the question paper and revise the answers.*
- ii) *The question paper consists of 22 questions. All questions are compulsory.*
- iii) *Marks are indicated against each question.*
- iv) *Internal choice has been provided in some questions.*

N.B: *Check that all pages of the question paper is complete as indicated on the top left side.*

1. Choose the correct answer from the given alternatives: 10x1=10

- (a) IP version 6 address is a _____ byte address.
 - i) four
 - ii) six
 - iii) eight
 - iv) sixteen

- (b) Which of the following is not true about open source software?
 - i) Freedom to use
 - ii) Freedom to modify
 - iii) Freedom to share
 - iv) Freedom to sale

- (c) Which of the following is not a swing class?
 - i) JFrame
 - ii) JLabel
 - iii) JButton
 - iv) ListBox

- (d) Which of the following is not a property of OOPS?
 - i) Inheritance
 - ii) Polymorphism
 - iii) Seperation
 - iv) Abstraction

- (e) Which statement is used to retrieve data from a table?
 - i) SELECT
 - ii) READ
 - iii) DISPLAY
 - iv) EXTRACT

- (f) CSS is an acronym of _____.
 - i) Cascading Style Sheet
 - ii) Cascading Style Syntax
 - iii) Changing Style Sheet
 - iv) None of these

- (g) Identify the odd one out.
 - i) ODBC
 - ii) MySQL/NET
 - iii) JDBC
 - iv) PHP

- (h) Which of the following is not a valid join in MySQL?
 - i) INNER join
 - ii) SELF join
 - iii) OUTER join
 - iv) ALPHA join

15. Define Logical operators in MySQL? List the different logical operations used in MySQL. **3**
16. What will be the output of the following SQL statements? **3**
i) SELECT POWER (2, 10); ii) SELECT MID ('SRIGANESH',1, 3);
iii) SELECT LPAD (120,'0', 5);
17. **a.** What is ENUM constraint? Explain it with an example. **3**
Or
b. Write short notes on: i) SET constraint ii) Default constraint
iii) Foreign key constraints
18. Define the following terms: **3**
i) De-normalization ii) Insertion anomaly
iii) First Normal Form (1NF)
19. **a.** What is Denial of Service(DoS) Attack? Explain the different types of DoS attack. **5**
Or
b. Write down five disadvantages of open source software.
20. **a.** Discuss any five methods of JComboBox Class. **5**
Or
b. What are the different properties of constructors?
21. **a.** Define a data driven application. Explain the various layers of data driven application. **5**
Or
b. Mention any five advantages of internet.
22. **a.** Describe the different elements of a database table. **5**
Or
b. What is a transaction? What are the different properties of a transaction?

2024
PHILOSOPHY

Full marks: 80

Time: 3 hours

General instructions:

i) *Approximately 15 minutes is allotted to read the question paper and revise the answers.*

ii) *The question paper consists of 28 questions.*

iii) *Marks are indicated against each question.*

Answer to questions carrying 2 marks should not exceed 50 words.

Answer to questions carrying 4 marks should not exceed 100 words.

Answer to questions carrying 6 marks should not exceed 200 words.

Answer to questions carrying 8 marks should not exceed 300 words.

N.B: *Check that all pages are complete as indicated on the top left side.*

Choose the correct answer from the given option in Questions 1-10.

1. Mathematical method is 1
(a) Rational (b) Ambiguity
(c) Axiomatic (d) Realistic

2. The empiricist philosophers are 1
(a) Locke, Berkeley, Descartes (b) Locke, Berkeley, Hume
(c) Descartes, Spinoza, Leibnitz (d) Hume, Spinoza, Leibnitz

3. Saptabhangi is the theory of _____ prediction. 1
(a) Fourfold (b) Fivefold
(c) Sixfold (d) Sevenfold

4. The word Jainism is derived from the Sanskrit word 1
(a) Ji (b) Je
(c) Jai (d) Jeo

5. According to Nyaya, Anumana is the _____ source of knowledge. 1
(a) First (b) Second
(c) Third (d) Fourth

6. In Christianity, the Holy Spirit is usually referred to as the 1
(a) First person (b) Second person
(c) Third person (d) Fourth person

7. Assertion: Object exists independently of human mind. **1**
Reason:
(a) objects depends on knowledge
(b) objects are merely names or terms
(c) truth is objective
(d) truth is subjective
8. Assertion: The design or order found in the universe provides evidence for the existence of an intelligent designer usually identified as God. **1**
Reason:
(a) Cosmological argument (b) Ontological argument
(c) Teleological argument (d) Emperical argument
9. Assertion: Atman is Brahman **1**
Reason:
(a) Jivas are created by Brahman (b) The world is an illusion
(c) Brahman is the only reality (d) Brahman is the locus of maya
10. Assertion: Prakrti must exist **1**
Reason:
(a) Purusa is inactive (b) Kapila has said
(c) Vedanta does not admit of Prakrti (d) Prakrti is active
11. What is epistemology? **2**
12. What are innate ideas? **2**
13. When and who first coined the word social justice? **2**
14. State the three jewels of Jainism. **2**
15. What is Syadvada? **2**
16. Name any four external aids or Bahiranga Jadhana of the Yoga system. **2**
17. Name any two terms of Nyaya syllogism. **2**
18. What is religion? **2**
19. Name the methods of Philosophy. **4**
20. How did Kant reconcile empiricism and rationalism? **4**

21. 'Esse est percipi' means 'to exist is to be perceived'.
a) What is perception? (2)
b) According to Berkeley, do existence or perception comes first. Why? (2)
22. Name the Padarthas of Vaisesika. 4
23. What is the difference between laukika and alaukika perception of Nyaya? 4
24. a) Critically explain the concept of social justice with reference to John Rawls. 6
Or
b) What is social philosophy? Explain the relation between philosophy and social psychology. (2+4=6)
25. a) Explain the four Noble Truths of Buddhism. 6
Or
b) Explain the doctrine of Pratityasamutpada according to Buddhism.
26. a) What does the word Kosmos mean? What are the five ways put forwarded by Thomas Aquinas to prove the existence of God? 1+5=6
Or
b) Explain the four main foundations of Islam. (6)
27. a) Imagine a girl became pregnant and is in a dilemma whether she should go for abortion or not; 2+3+3=8
i. What is abortion?
ii. According to you, should she abort the fetus? If yes/no give reason in support of your answer.
iii. What does your religion (which ever religion you follow) say about abortion?
Or
b) Define Ethics. Explain the three types of Ethics. (2+6=8)
28. a) Explain the common features of Indian philosophy. 8
Or
b) What is the aim of Indian philosophy? Is Indian philosophy pessimistic? Explain (2+6=8)

2024
FINANCIAL MARKETS MANAGEMENT

Marks: 70

Time: 3 hours

General instructions:

- i) *Approximately 15 minutes is allotted to read the question paper and revise the answers.*
- ii) *The question paper consists of 26 questions.*
- iii) *Marks are indicated against each question.*
- iv) *Internal choice has been provided in 6 marks questions.*

N.B: *Check that all pages of the question paper is complete as indicated on the top left side.*

Choose the correct answer from the given alternatives:

1. From April 2003 onwards _____ settlement cycle is being followed. **1**
 - a) T + 1 day
 - b) T + 2 days
 - c) T + 3 days
 - d) T + 5 days

2. What is the maximum brokerage chargeable by TM in respect of trades affected in the securities admitted to dealing on the CM segment of the exchange? **1**
 - a) 2.5%
 - b) 3%
 - c) 3.5%
 - d) 5%

3. A confirmation of the trade done on a particular day for and on behalf of a client is known as. **1**
 - a) application supported by blocked amount
 - b) interest free security deposit
 - c) collateral security deposit
 - d) contract note

4. SBTS stands for **1**
 - a) Security Based Trading System
 - b) SEBI Based Trading System
 - c) Screen Bases Trading System
 - d) Screen Based Trading Security

5. M/s Agre Financial Services, a trading member on NSE has a branch order value of ` 700 lakhs for his Chennai branch and ` 650 lakhs for Kolkata branch. Chennai branch has two users 'X' and 'Y' with user order value limits of ` 250 lakhs and ` 300 lakhs respectively. Kolkata branch has one user 'Z' with user order value limit of ` 350 lakhs. The member applies for a new user at Chennai. What is the maximum user order value that can be set for the new user? **1**

- a) $\text{₹ } 700 - (\text{₹ } 250 + \text{₹ } 300) = \text{₹ } 150$ lakhs
b) $\text{₹ } 650 - (\text{₹ } 250 + \text{₹ } 300) = \text{₹ } 100$ lakhs
c) $\text{₹ } 700 - \text{₹ } 250 = \text{₹ } 450$ lakhs
d) $\text{₹ } 700 - \text{₹ } 300 = \text{₹ } 400$ lakhs
6. Security VaR means **1**
a) the higher of 5% or 3 security sigmas
b) the higher of 5% or 3 index sigmas
c) the higher of 7.5% or 3.5 security sigmas
d) the higher of 7.5 or 3 security sigmas
7. The risk arises when failure of one of the parties to discharge his obligations leads to failure by other parties is called **1**
a) systemic risk b) operational risk
c) legal risk d) unsystemic risk
8. The derivatives trading on NSE commenced on **1**
a) April 1, 2000 b) May 12, 2000
c) June 12, 2000 d) June 20, 2000
9. Mr. Amit after watching the Nifty 50 index, he became bullish and he decided to trade by ₹ 50,000 in options chain. In which position he will trade? **1**
a) call position b) put position
c) both call and put position d) future contract
10. The returns from either buying or selling a future contract as against buying or selling the underlying asset means **1**
a) cost of carry b) initial margin
c) maintenance margin d) payoff
11. Mention any two eligibility criteria for a sub-broker. **2**
12. State the two special features of market movement. **2**
13. Write any two types of capital market system. **2**
14. Mention two benefits of cross margining. **2**
15. State any two objectives of the Depositories Act, 1996. **2**
16. Write any two standardized items in a future contract. **2**
17. Ramesh, the CEO of a company thinks of going with the most popular method of raising funds used by the public companies. He discussed this

option with his subordinates. After discussion, he realizes that since the company is a private company, he should think of some other option. Then, they think of issuing securities through intermediaries like issuing houses of stocks brokers. When his nephew comes to know about this, he decides to suggest his uncle another way. He advised him to involve institutional investors which will help him raise funds more quickly and reduce many mandatory expenses. After a lot of discussion, the option suggested by his nephew was chosen as final. Based on the above case study, answer the following:

1 x 4 =4

- i) Which method will be the most appropriate in the primary market?
 - ii) In which type of capital market trading of only existing shares is done?
 - ii) In which type of market only buying of securities is possible as securities cannot be sold here?
 - iv) Which type of capital market does not have fixed geographical location?
-
18. Write any four advantages of screen based trading system. **4**
 19. Explain the special features of activity log. **4**
 20. Explain the obligation reports of NSCCL. **4**
 21. Write any four points that includes in dividend according to section 2(22) of Income Tax Act, 1961. **4**
 22. Discuss the desirable attributes of a good market index. **4**
 23. **a.** Explain any six points that a trading member may be declared as a defaulter. **6**
Or
b. Mention any six points about the code of advertisement prescribed by the exchange.
 24. **a.** Explain the market phase of trading system. **6**
Or
b. Explain any six points of trader workstation screen of the trading member.
 25. **a.** Explain the salient features of limited physical market settlement. **6**
Or
b. Explain the salient features of the SEBI regulations.
 26. **a.** Explain the payoff for buyer and seller of futures. **6**
Or
b. Explain any six options terminologies.

2024
MATHEMATICS

Full marks: 80

Time: 3 hours

General instructions:

- i) Approximately 15 minutes is allotted to read the question paper and revise the answers.
- ii) The question paper consists of 22 questions. All questions are compulsory.
- iii) Marks are indicated against each question.
- iv) Internal choice has been provided in some questions.
- v) Use of simple calculators (non-scientific and non-programmable) only is permitted.

N.B: Check that all pages of the question paper is complete as indicated on the top left side.

Section – A

1. Choose the correct answer from the given alternatives:

- (a) Let R be the relation in the set Z of all integers defined as, $R = \{(x, y) : x - y \text{ is an integer}\}$, then R is **1**
- | | |
|------------------|---------------------------|
| (i) Reflexive | (ii) Symmetric |
| (iii) Transitive | (iv) Equivalence relation |
- (b) The principal value of $\cot^{-1}\left(\frac{-1}{\sqrt{3}}\right)$ is **1**
- | | | | |
|----------------------|----------------------|-------------------------|-----------------------|
| (i) $\frac{-\pi}{3}$ | (ii) $\frac{\pi}{3}$ | (iii) $\frac{-2\pi}{3}$ | (iv) $\frac{2\pi}{3}$ |
|----------------------|----------------------|-------------------------|-----------------------|
- (c) If $A = \begin{bmatrix} 5 & x \\ y & 0 \end{bmatrix}$ and $A = A^T$ then **1**
- | | |
|--------------------|---------------------|
| (i) $x = 0, y = 5$ | (ii) $x + y = 5$ |
| (iii) $x = y$ | (iv) $x = 5, y = 0$ |
- (d) If $y = e^{x^3}$ then the value of $\frac{dy}{dx}$ is **1**
- | | | | |
|--------------------|---------------------|---------------|----------------|
| (i) $3x^3 e^{x^3}$ | (ii) $3x^2 e^{x^3}$ | (iii) $3ex^3$ | (iv) e^{x^3} |
|--------------------|---------------------|---------------|----------------|

(e) The graph of $f(x) = \sin x$ is given below.

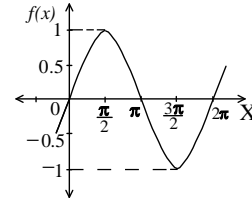

Then in the interval $(0, \pi)$

(i) $f(x)$ is a constant function

(ii) $f(x)$ is an increasing function

(iii) $f(x)$ is a decreasing function

(iv) $f(x)$ is neither increasing nor decreasing function

1

(f) $\int_{-\frac{\pi}{2}}^{\frac{\pi}{2}} \sin^5 x dx$ is equal to

(i) 0

(ii) 1

(iii) $\frac{\pi}{2}$

(iv) $-\frac{\pi}{2}$

1

(g) The value of $\int \frac{\sec^2 x}{\cos ec^2 x} dx$ is

(i) $\sec x + x + C$

(ii) $\tan x - x + C$

(iii) $\sec x - x + C$

(iv) $\tan x + x + C$

1

(h) The degree of the differential equation

$$\left(\frac{d^2 y}{dx^2}\right)^3 + \left(\frac{dy}{dx}\right)^2 + \sin\left(\frac{dy}{dx}\right) + 1 = 0 \text{ is}$$

(i) 3

(ii) 1

(iii) 0

(iv) not defined

1

(i) If \vec{a} is a nonzero vector of magnitude 'a' and λ a nonzero scalar, then $\lambda \vec{a}$ is unit vector if

(i) $\lambda = 1$

(ii) $\lambda = -1$

(iii) $a = |\lambda|$

(iv) $a = \frac{1}{|\lambda|}$

1

(j) If $P(A) = 0.8$, $P(B) = 0.5$ and $P(B/A) = 0.4$ then the value of $P(A \cap B)$ is

(i) 0.32

(ii) 0.64

(iii) 0.98

(iv) 0.40

1

Section – B

2. Find the value of $\sin^{-1}\left(\sin \frac{2\pi}{3}\right)$.

2

3. Find x and y , if $2\begin{bmatrix} 1 & 3 \\ 0 & x \end{bmatrix} + \begin{bmatrix} y & 0 \\ 1 & 2 \end{bmatrix} = \begin{bmatrix} 5 & 6 \\ 1 & 8 \end{bmatrix}$.

2

4. Find the value of k so that the function defined by

$$f(x) = \begin{cases} kx^2, & \text{if } x \leq 2 \\ 3, & \text{if } x > 2 \end{cases} \text{ is continuous at } x = 2.$$

2

- 5. The side of a square sheet of metal is increasing at the rate of 3 cm/minute. At what rate is the area of the sheet increasing when its side is 10 cm long? 2
- 6. Evaluate $\int \cot x \log(\sin x) dx$. 2
- 7. Integrate $\int \sin^2 x dx$. 2
- 8. Verify, if $y = Ax$ is a solution of the differential equation $xy' = y$ ($x \neq 0$). 2
- 9. Find a vector in the direction of the vector $5\hat{i} - \hat{j} + 2\hat{k}$ which has magnitude 8 units. 2
- 10. If A and B are two events such that $P(A) = \frac{1}{4}$ and $P(B) = \frac{1}{2}$ and $P(A \cap B) = \frac{1}{8}$, find $P(\text{not A and not B})$. 2

Section – C

- 11. a. Let L be the set of all lines in XY plane and R be the relation in L defined as $R = \{(L_1, L_2) : L_1 \text{ is parallel to } L_2\}$. Show that R is equivalence relation. Find the set of all lines related to the line $y = 2x + 4$. 4
- Or**
- b. Let $A = R - \{3\}$ and $B = R - \{1\}$. Consider the function $f : A \rightarrow B$ defined by $f(x) = \left(\frac{x-2}{x-3}\right)$. Is f one-one and onto? Justify your answer.
- 12. Three schools A, B and C organized a fair for collecting funds for helping the rehabilitation of flood victims. They sold handmade fans, mats and plates from recycled material at a cost of ₹ 25, ₹ 100 and ₹ 50 each. The number of articles sold are given below: 2+2=4

School \ Article	A	B	C
Handmade fans	40	25	35
Mats	50	40	50
Plates	20	30	40

Based on the above information, answer the following questions.

- a) If P be a 3×3 matrix representing the sale of handmade fans, mats and plates by three schools A, B and C and if Q be a 3×1 matrix representing the sale prices in ₹ of given products per unit, then, find the matrices P and Q.
- b) Find the funds collected by the schools A and B.

13. If $x = \sqrt{a^{\sin^{-1}t}}$, $y = \sqrt{a^{\cos^{-1}t}}$, show that $\frac{dy}{dx} = -\frac{y}{x}$ 4

14. a. Evaluate $\int \frac{5x+3}{\sqrt{x^2+4x+10}} dx$

Or

b. Evaluate $\int \frac{2}{(1-x)(1+x^2)} dx$ 4

15. a. Solve the differential equation $\left(1 + e^{\frac{x}{y}}\right) dx + e^{\frac{x}{y}} \left(1 - \frac{x}{y}\right) dy = 0$

Or

b. Find the general solution of the differential equation $(1+x^2)dy + 2xy dx = \cot x dx (x \neq 0)$ 4

16. Find the values of p so that the lines $\frac{1-x}{3} = \frac{7y-14}{2p} = \frac{z-3}{2}$ and

$\frac{7-7x}{3p} = \frac{y-5}{1} = \frac{6-z}{5}$ are at right angles. 4

17. Solve the Linear Programming Problem graphically: Minimise $Z = x + 2y$ subject to the constraints $x + 2y \geq 6, 2x + y \geq 3; x, y \geq 0$. 4

18. a. In a factory which manufactures bolts, machines A, B and C manufacture respectively 25%, 35% and 40% of the bolts. Of their outputs, 5, 4 and 2 percent are respectively defective bolts. A bolt is drawn at random from the product and is found to be defective. What is the probability that it is manufactured by the machine B? 4

Or

b. An insurance company insured 2000 scooter drivers, 4000 car drivers and 6000 truck drivers. The probability of accidents are 0.01, 0.03 and 0.15 respectively. One of the insured persons meets with an accident. What is the probability that he is a scooter driver?

Section – D

19. a. Solve the system of linear equations by using matrix method.

$$3x - 2y + 3z = 8$$

$$2x + y - z = 1$$

$$4x - 3y + 2z = 4$$

Or

5

b. If $A = \begin{bmatrix} 1 & 0 & 2 \\ 0 & 2 & 1 \\ 2 & 0 & 3 \end{bmatrix}$. Prove that $A^3 - 6A^2 + 7A + 2I = 0$

- 20 a. Of all the closed cylindrical cans (right circular), of a given volume of 100 cubic centimeters, find the dimensions of the can which has the minimum surface area?

Or **5**

- b. Show that of all the rectangles inscribed in a given fixed circle, the square has the maximum area.

21. a. Find the area of the region bounded by the ellipse $9x^2 + 4y^2 = 36$ using integration.

Or **5**

- b. Find the area bounded by the curve $y = \sin x$ between $x = 0$ and $x = 2\pi$.

22. a. Find the shortest distance between the lines $\vec{r} = (\hat{i} + 2\hat{j} + \hat{k}) + \lambda(\hat{i} - \hat{j} + \hat{k})$ and $\vec{r} = (2\hat{i} - \hat{j} - \hat{k}) + \mu(2\hat{i} + \hat{j} + 2\hat{k})$

Or **5**

- b. Find the vector equation of the line passing through the point $(1, 2, -4)$ and perpendicular to the two lines:

$$\frac{x-8}{3} = \frac{y+19}{-16} = \frac{z-10}{7} \text{ and } \frac{x-15}{3} = \frac{y-29}{8} = \frac{z-5}{-5}$$

2024

Information Technology ES (Vocational)

Total marks: 50

Time: 2 hours

General instructions:

- i) *Approximately 10 minutes is allotted to read the question paper and revise the answers.*
- ii) *All questions are compulsory.*
- iii) *The question paper consists of 21 questions.*
- iv) *Marks allocated to every question are indicated against it.*

N.B: *Check that all pages of the question paper are complete as indicated on the top left side.*

1. Choose the correct answer from the given alternatives: 10x1=10

- i. Facts or knowledge provided or learned about something or someone is
 - (a) Prejudgements
 - (b) Information
 - (c) Belief
 - (d) Internet
- ii. In SMART goal setting, the acronym 'S' stands for
 - (a) Small
 - (b) Supply
 - (c) Specific
 - (d) Standard
- iii. In libre office calc, the sheet number sequence is shown in
 - (a) Page style
 - (b) Active cell
 - (c) Status bar
 - (d) Sheet tabs
- iv. In spread sheets, a formula must always begin with
 - (a) A less than
 - (b) An equal sign
 - (c) A greater than
 - (d) A # sign
- v. The capacity to take control and make decisions before others is
 - (a) Cognitive skill
 - (b) Perseverance
 - (c) Decisiveness
 - (d) Initiative
- vi. Green roofing is part of the green job sector under
 - (a) Agriculture
 - (b) Eco tourism
 - (c) Building and construction
 - (d) Appropriate technology
- vii. Which of the following is the world's largest ERP vendor?
 - (a) Oracle
 - (b) Epicor
 - (c) Microsoft
 - (d) Infor
- viii. The ability to quickly adapt to changes and unexpected events is called
 - (a) Mobility
 - (b) Integrity
 - (c) Accountability
 - (d) Agility
- ix. Which of the following is considered as the most important factor affecting learning across ages?
 - (a) Goals
 - (b) Aspirations
 - (c) Aptitude
 - (d) Motivation
- x. Learning through listening and speaking is
 - (a) Auditive learning
 - (b) Visual learning
 - (c) Haptic learning
 - (d) Intellect

Answer the following questions in one word or one sentence:

- 2. What is an enterprise? 1
- 3. What is active listening? 1
- 4. Define innovation. 1
- 5. List any two components of procurement process. 1
- 6. What is onshore outsourcing? 1
- 7. Define skill. 1
- 8. What is competitive pricing? 1
- 9. Which type of knowledge is gained through observation and experimentation? 1

Answer the following questions in 20-50 words:

- 10. What is e-commerce ERP module? Write one use of this module. 1+1=2
- 11. Differentiate between sole proprietorship and partnership. 2
- 12. List any two qualities procurement professionals excel at. 2
- 13. Differentiate between back office and front office of business process outsourcing. 2
- 14. List any two ways how payroll outsourcing can help business. 2
- 15. List any four characteristics of knowledge. 2
- 16. What is self-motivation? State one reason for self-motivation. 1+1=2
- 17. Explain the terms (i) Explicit knowledge (ii) Implicit knowledge. 1+1=2

Answer the following questions in 60-100 words:

- 18. (a) Explain briefly any four benefits of using enterprise resource planning (ERP). 4

Or

 (b) Write in brief any four ways to improve time management skills.
- 19. (a) List any four ways to avail a healthy and good working environment in business process outsourcing (BPO). 4

Or

 (b) Explain briefly any four principles of procurement process.
- 20. Explain any four sources of learning. 4
- 21. Define learning. List the three elements of learning. 1+3= 4

2024

Tourism & Hospitality (Vocational)

Total marks : 50

Time : 2 hours

General instructions :

- i) *Approximately 10 minutes is allotted to read the question paper and revise the answers.*
- ii) *All questions are compulsory*
- iii) *The question paper consists of 21 questions.*
- iv) *Marks allocated to every question are indicated against it.*

N.B: *Check to ensure that all pages of the question paper are complete as indicated on the top left side.*

1. Choose the correct answer from the given alternatives: 1x10=10

- i. Which of the following is a barrier to active listening?
 - (a) Evaluating
 - (b) Understanding
 - (c) Responding
 - (d) Filtering
- ii. In personality traits, a person who follows a strict routine or stays in regular contact with people is an example of
 - (a) openness
 - (b) conscientiousness
 - (c) agreeableness
 - (d) extraversion
- iii. It consists of the name box, sum, function etc.
 - (a) Menu bar
 - (b) Title bar
 - (c) Formula bar
 - (d) Status bar
- iv. In entrepreneurship, the capacity to take control and make decisions before others is known as
 - (a) initiative
 - (b) perseverance
 - (c) decisiveness
 - (d) positive attitude
- v. In Asli and Kelly's tiered structure of hospitality, the basic provision of food, drink, shelter and sanitation refers to
 - (a) service
 - (b) hospitableness
 - (c) sustenance
 - (d) entertainment
- vi. Which factor should be considered when choosing recreational facilities for children as tourist?
 - (a) Cost
 - (b) Safety record
 - (c) Security measures
 - (d) Educational value
- vii. It refers to the many behaviours and routines that might assist in preserving one's health.
 - (a) Cleanliness
 - (b) Hygiene
 - (c) Exercise
 - (d) Safety
- viii. Slips, trips and falls, as well as exposure to dangerous machinery or equipment is an example of
 - (a) physical hazard
 - (b) ergonomic hazard
 - (c) chemical hazard
 - (d) natural hazard

- ix. A service which allows guests to have food and drinks delivered to their room is known as
 - (a) concierge service
 - (b) turndown service
 - (c) room service
 - (d) shuttle service
- x) The information supplied by customers on their level of satisfaction with a product or service is called
 - (a) target customer
 - (b) customer service
 - (c) customer profile
 - (d) customer feedback

Answer the following questions in one word or one sentence:

- 2. Write any one action involves in active listening. 1
- 3. List any two sources of motivation. 1
- 4. State any one way in which a presentation can be printed. 1
- 5. What is an entrepreneurial attitude? 1
- 6. How can local staff, such as tour guides or hotel employees help to ensure the safety and security of female travellers? 1
- 7. Write one important point on ensuring clean workplace. 1
- 8. What is workplace safety? 1
- 9. What will happen if there is poor communication between hotel management and staff? 1

Answer the following questions in 20-50 words:

- 10. Define the term 'green job'. Name any two green jobs in the agricultural sector. 1+1=2
- 11. Briefly explain customer centricity. 2
- 12. Briefly explain two ways in which customers contribute to brand value. 2
- 13. What is equal employment opportunity? List any two primary laws that address EEO in India. 1+1=2
- 14. Write four steps to prevent pests in the workplace. 2
- 15. Mention any two safe lifting techniques in banquets. 2
- 16. State two reasons for the need of studying foreign language in hospitality sector. 2
- 17. What is customer relationship management system? Write any two needs of CRM in hotel industry. 1+1=2

Answer the following questions in 60-100 words:

- 18. (a) Examine the role of language in hospitality sector. 4

Or

 (b) Explain age and gender specific customer services.
- 19. (a) State any four thump rules for taking precautionary health measures. 4

Or

 (b) Enumerate four actions to ensure zero accidents in the food and beverage service area.
- 20. Explain four ways to handle guest complaints in the hotel industry. 4
- 21. Who is a customer in hospitality industry? Explain any three customers in hospitality industry. 1+3=4

2024
Retail (Vocational)

Total marks : 50

Time : 2 hours

General instructions :

- i) *Approximately 10 minutes is allotted to read the question paper and revise the answers.*
- ii) *All questions are compulsory.*
- iii) *The question paper consists of 21 questions.*
- iv) *Marks allocated to every question are indicated against it.*

N.B: *Check to ensure that all pages of the question paper are complete as indicated on the top left side.*

1. Choose the correct answer from the given alternatives: 10x1=10

- i. Which one of the following is **not** a stage of active listening?
 - a) Understanding
 - b) Responding
 - c) Filtering
 - d) Evaluating
- ii. It is located at the top and shows the name of the current spreadsheet.
 - a) Status bar
 - b) Title bar
 - c) Menu bar
 - d) Toolbar
- iii. The capacity to control and make decisions before others is known as
 - a) ability
 - b) deterrent
 - c) capability
 - d) initiative
- iv. Identify the benefits of green jobs.
 - a) Energy independence
 - b) Agricultural promotion
 - c) Technology advancement
 - d) Transportation development
- v. The most effective way to identify customer problems is
 - a) market review
 - b) community forums
 - c) customer feedback
 - d) social media
- vi. Providing the customers with a range of options to address their issue is to
 - a) improve customer relation
 - b) improve reputation
 - c) offer solutions
 - d) follow up
- vii. It is essential for the success of any retail business.
 - a) Customer service
 - b) Customer record
 - c) Good customer
 - d) Brand recognition
- viii. A retail business that prioritize the needs of its customers above all else in order to effectively deliver a good customer experience is known as
 - a) retailer-centric
 - b) business-centric
 - c) customer-centric
 - d) service-centric
- ix. The ability to consistently and precisely deliver the promised service is referred to as
 - a) responsiveness
 - b) promptness
 - c) tangibility
 - d) reliability

- x. The first step a sales associate should take to address anti-discrimination in a retail store is to create
 - a) a clear and comprehensive anti-discrimination policy
 - b) a clear and comprehensive anti-discrimination plan
 - c) a clear and comprehensive justice policy
 - d) a clear and comprehensive impartiality plan

Answer the following questions in one word or one sentence:

- 2. List any two barriers to active listening. 1
- 3. Write any two tasks of spreadsheet. 1
- 4. What is startup? 1
- 5. State any two importance of green jobs. 1
- 6. What is product organization in retail business? 1
- 7. Write any two reasons for not meeting customer expectations. 1
- 8. List any two widely used techniques for getting client feedback. 1
- 9. Why is workplace appearance important? 1

Answer the following questions in 20-50 words:

- 10. What is stress? Suggest one way to manage stress. 1+1=2
- 11. Briefly explain any two rules for handling customer problems. 2
- 12. Suggest two ways to resolve customer complaints while negotiating. 2
- 13. What is customer data? State one reason why customer data is important. 1+1=2
- 14. State any two guidelines to be followed to respond appropriately to customers. 2
- 15. What is customer feedback? Why is client feedback vital for retailers? 1+1=2
- 16. Briefly explain any two factors affecting consumer behavior. 2
- 17. If a sales associate experiences or witnesses sexual harassment in a retail store, explain any two steps that should be taken. 2

Answer the following questions in 60-100 words:

- 18. (a) What is negotiation? Briefly explain three reasons why negotiation skills are essential in the workplace. 1+3=4

Or

- (b) Explain any four features of good customer service that every store should incorporate. (4)

- 19. (a) What is customer retention? Explain three ways to retain customer. 1+3=4

Or

- (b) Briefly explain four benefits of customer relationship management. (4)

- 20. Explain four pre-requisites for good customer service. 4

- 21. Explain four features of work team. 4

2024

Healthcare (Vocational)

Total marks: 50

Time: 2 hours

General instructions:

- i) *Approximately 10 minutes is allotted to read the question paper and revise the answers.*
- ii) *All questions are compulsory.*
- iii) *The question paper consists of 21 questions.*
- iv) *Marks allocated to every question are indicated against it.*

N.B: *Check that all pages of the question paper are complete as indicated on the top left side.*

1. Choose the correct answer from the given alternatives: 10x1=10

- i. In which of the following stage of active listening does giving feedback to the speaker either verbally or non-verbally happen?
 - (a) Hearing
 - (b) Understanding
 - (c) Responding
 - (d) Evaluating
- ii. Identify the personality disorder that is characterized by pervasive distrust
 - (a) Anxious
 - (b) Suspicious
 - (c) Avoidant
 - (d) Emotional and impulsive
- iii. In spread sheets, it is differentiated by the fact that it begins with an equal sign
 - (a) Text
 - (b) Numbers
 - (c) Formula
 - (d) Mode
- iv. Which of the following procedure is performed to move a patient without flexing the spine?
 - (a) Slide board
 - (b) Log rolling
 - (c) Wheel chair
 - (d) Stretcher
- v. A process that destroys harmful microorganism is called
 - (a) Disinfection
 - (b) Sterilization
 - (c) Fumigation
 - (d) Asepsis
- vi. An irregular rhythm of heartbeat is called
 - (a) Anti-arrhythmic
 - (b) Tachypnea
 - (c) Disrhythmia
 - (d) Hypertension
- vii. It helps to reduce shortness of breaths
 - (a) Lip respiration
 - (b) Belly breathing
 - (c) Box breathing
 - (d) Deep breathing
- viii. The process of administering a vaccine to build resistance to a particular disease
 - (a) Immunization
 - (b) Vaccination
 - (c) Injection
 - (d) Medication
- ix. Syringes and gloves are disposed off in
 - (a) Red bag
 - (b) Yellow bag
 - (c) Blue bag
 - (d) White bag
- x. In 'PACE format', which of the following outline the facility's treatment strategy?
 - (a) Patient
 - (b) Actions
 - (c) Changes
 - (d) Evaluation

Answer the following questions in one word or one sentence:

- 2. What is deep palpitation? 1
- 3. Write any two traits observed commonly in self-motivated person. 1
- 4. List any two punctuation marks. 1
- 5. Name any two routes of administering drugs. 1
- 6. What information does the status bar in a spreadsheet provide? 1
- 7. What is physiotherapy? 1
- 8. List any two steps of surgical dressing. 1
- 9. Define immunity. 1

Answer the following questions in 20-50 words:

- 10. What are metered dose inhalers? Name the two types of metered dose inhalers. 1+1=2
- 11. Differentiate between subjective data and objective data in healthcare. 2
- 12. List any two common errors in medical documentation. 2
- 13. Who is an entrepreneur? Write one characteristic of an entrepreneur. 1+1=2
- 14. Briefly explain any two benefits of green jobs. 2
- 15. Differentiate between medical and surgical asepsis. 2
- 16. Mention any two risks involved in poor waste management in hospitals. 2
- 17. Write any two benefits of regular physical exercise. 2

Answer the following questions in 60-100 words:

- 18. (a) Briefly explain any four techniques of physical examination. 4

Or

 (b) Explain any four methods of transmission of infection.
- 19. (a) Explain any four control measures to prevent spread of an infection. 4

Or

 (b) Briefly explain any four key components of Universal Immunization Programme.
- 20. Describe four routes of transmission of infection in hospitals. 4
- 21. What is electronic health record? Briefly explain any three pieces of information that nurses and GDA's access to. 1+3=4

2024

Beauty & Wellness (Vocational)

Total marks : 50

Time : 2 hours

General instructions :

- i) *Approximately 10 minutes is allotted to read the question paper and revise the answers.*
- ii) *All questions are compulsory.*
- iii) *The question paper consists of 21 questions.*
- iv) *Marks allocated to every question are indicated against it.*

N.B: *Check to ensure that all pages of the question paper are complete as indicated on the top left side.*

1. Choose the correct answer from the given alternatives: 10x1=10

- i. Considering the speaker's message in relation to the listener's own experience and beliefs is
 - a) hearing
 - b) understanding
 - c) evaluating
 - d) responding
- ii. File, edit, view, insert etc. are options found in
 - a) Menu Bar
 - b) Toolbar
 - c) Formula Bar
 - d) Title Bar
- iii. Under which sector of green job does recycling, composting and waste to energy conversion fall?
 - a) Agriculture
 - b) Solid waste management
 - c) Appropriate technology
 - d) Conservation of natural resources
- iv. What type of skin tone have pinkness with occasional surface redness or honey colorations?
 - a) Fair
 - b) Warm
 - c) Tan
 - d) Medium
- v. The study of colour is known as
 - a) chromatics
 - b) shade
 - c) tone
 - d) tint
- vi. It reduces tension and improve blood circulation.
 - a) Anti-aging facial massage
 - b) Aromatherapy facial massage
 - c) Acupressure facial massage
 - d) Facial palming massage
- vii. It is a non-invasive facial treatment that uses sound waves to deeply exfoliate and cleanse the skin.
 - a) Facial sauna
 - b) Ultrasonic exfoliation
 - c) Electric facial brush
 - d) Facial steaming
- viii. Which area of the salon is used to keep the inventory, supplies and equipment necessary to run a salon?
 - a) Front desk
 - b) Reception
 - c) Retail area
 - d) Store area

- ix. This type of appointment allows a customer to enter the salon, see what services are available and make an appointment for the same day.
 - a) Reservation
 - b) Direct appointment
 - c) Front desk appointment
 - d) Walk-in appointment
- x. Which of the following is **not** included in the code of conduct of the salon?
 - a) Qualification
 - b) Dress code
 - c) Customer service
 - d) Product knowledge

Answer the following questions in one word or one sentence:

- 2. Write one action that is involved in active listening. 1
- 3. State the two types of spreadsheets. 1
- 4. Define green jobs. 1
- 5. What is blusher used for? 1
- 6. Write two benefits of facial steaming. 1
- 7. Why is salon reception duty essential? 1
- 8. What is code of conduct and professional etiquette in a salon? 1
- 9. List two work accessories that are used in a salon. 1

Answer the following questions in 20-50 words:

- 10. Mention two ways to maintain positive attitude. 2
- 11. Differentiate between entrepreneur and entrepreneurship. 2
- 12. What is saree? Mention any two styles of saree draping. 1+1=2
- 13. What is facial massage? Write two types of facial massage. 1+1=2
- 14. Write any two ways for a salon receptionist in dealing with clients over phone calls. 2
- 15. Write two ways on how to maintain the Front Desk in a salon. 2
- 16. Why is creating a positive impression at the work place important for beauty therapist? Give two reasons. 2
- 17. Briefly explain any two tips to be an effective team member in a salon. 2

Answer the following questions in 60-100 words:

- 18. a) Explain four types of makeup products. 4
- Or**
- b) Explain any four makeup removal methods.
- 19. a) Describe any four procedures of steaming. 4
- Or**
- b) Explain any four benefits of using electric facial brush.
- 20. Describe the process of scheduling appointments in a salon. 4
- 21. Explain four ways on how a beauty therapist should maintain good health and posture. 4

2024

Electronics (Vocational)

Total marks: 50

Time: 2 hours

General instructions:

- i) *Approximately 10 minutes is allotted to read the question paper and revise the answers.*
- ii) *All questions are compulsory.*
- iii) *The question paper consists of 21 questions.*
- iv) *Marks allocated to every question are indicated against it.*

N.B: *Check that all pages of the question paper are complete as indicated on the top left side.*

1. Choose the correct answer from the given alternatives: 10x1=10

- i. Which of the following implies using ears to receive the sound created in the form of speech?
(a) Sharing (b) Hearing
(c) Focus (d) Filtering
- ii. Promotions, incentives, rewards are examples of
(a) Intrinsic motivation (b) Self-motivation
(c) Extrinsic motivation (d) Self-reflection
- iii. File, edit, view, insert are options available in
(a) Tool bar (b) Menu bar
(c) Formula bar (d) Status bar
- iv. Which of the following is not a part of solid waste management?
(a) Recycling (b) Composting
(c) Waste to energy conversion (d) Water treatment
- v. A protective device used in electrical circuit to protect against electric shock is
(a) AFCI (b) GFCI
(c) GMI (d) TPS
- vi. An electromechanical device installed to protect the circuit against overload, overcurrent or short circuit is called
(a) Transformer (b) Generator
(c) Fuse (d) Capacitor
- vii. Which of the following material is used to manufacture an enclosure of load centre?
(a) Iron (b) Copper
(c) Wood (d) Galvanized steel
- viii. Which of the following is not the control scheme of the VFD?
(a) Scalar control (b) Vector control
(c) Direct torque control (d) Indirect torque control
- ix. The rotating part of a motor is the
(a) Starter (b) Carbon brush
(c) Armature (d) Stator
- x. Class C extinguisher is used to extinguish fire caused by
(a) Gasoline, gas (b) Plastic, paper
(c) Combustible metal (d) Electrical cables, wires

Answer the following questions in one word or one sentence:

- 2. What is the role of flanges in a busway? 1
- 3. Define earthing. 1
- 4. What is panel board? 1
- 5. What is the use of slip ring in induction motors? 1
- 6. What does PLC stand for? 1
- 7. What are energy meters? 1
- 8. What is self-motivation? 1
- 9. State one use of spreadsheet. 1

Answer the following questions in 20-50 words:

- 10. What is bus bar? List the materials from which standard bus bar are made up. 1+1=2
- 11. Mention any two stages of active listening. 2
- 12. Differentiate between lighting and appliance panel board and power panel board. 2
- 13. What is a switch board? Where is it used? 1+1=2
- 14. State Fleming's left hand rule. 2
- 15. What is human machine interference (HMI)? Name any two basic types of HMI. 1+1=2
- 16. What is potential transformer? Write its uses. 1+1=2
- 17. Write any two characteristics of an entrepreneur. 2

Answer the following questions in 60-100 words:

- 18.(a) What is a transformer? Explain briefly any three parts of a transformer. **1+3=4**
- Or**
- (b) Explain briefly the concept of a three phase transformer. (4)
- 19. Explain the working principle of a fuse. 4
- 20. Explain briefly any four components of a load centre. 4
- 21. (a) Explain briefly three parts of electrical drive and state one application. **3+1=4**
- Or**
- (b) List any four electrical rescue techniques under hazards and solutions. (4)

2024

Agriculture (Vocational)

Total marks: 50

Time: 2 hours

General instructions:

- i) *Approximately 10 minutes is allotted to read the question paper and revise the answers.*
- ii) *All questions are compulsory.*
- iii) *The question paper consists of 21 questions.*
- iv) *Marks allocated to every question are indicated against it.*

N.B: *Check that all pages of the question paper are complete as indicated on the top left side.*

1. **Choose the correct answer from the given alternatives:** **10x1=10**
- i. Which of the following is a vital component of building communication skills?
(a) Active listening (b) Understanding
(c) Selective listening (d) Evaluating
 - ii. In a spreadsheet, a formula must always begin with
(a) A greater than (b) A less than
(c) An equal sign (d) A % sign
 - iii. A business that has just begun to operate is called
(a) Services (b) Firms
(c) Schemes (d) Start up
 - iv. Which of the following produce goods or services that conserve natural resources or benefit the environment?
(a) Eco club (b) Green club
(c) Green jobs (d) Green tourism
 - v. Which irrigation technique distributes water to crops using a network of mainlines?
(a) Pulley system (b) Drip irrigation
(c) Sprinkler system (d) Surface irrigation
 - vi. The utilization of pests natural enemies is known as
(a) Cultural method (b) Biological method
(c) Chemical control (d) Physical control
 - vii. Which of the following is the fastest growing grass species?
(a) Blue grass (b) Rye grass
(c) Bent grass (d) Bermuda grass
 - viii. Growing a variety of plants in pots from the windowsill is called
(a) Indoor gardening (b) Window gardening
(c) Miniature gardening (d) Hanging gardening
 - ix. A fragrant, low growing creeper that can be used in cooking or as a substitute for grass
(a) English ivy (b) Thyme
(c) Periwinkle (d) Pachysandra
 - x. Kiwis, blackberries and grapevines are examples of
(a) Ornamental plants (b) Trailing plants
(c) Hedge plants (d) Vine plants

Answer the following questions in one word or one sentence:

- 2. What is manure? 1
- 3. What are pests? 1
- 4. Define mulching. 1
- 5. Which is the fastest technique of preparing a lawn? 1
- 6. What is arboretum? 1
- 7. Name any two ornamental plants. 1
- 8. What is self-motivation? 1
- 9. Name any two electronic spreadsheet. 1

Answer the following questions in 20-50 words:

- 10. Differentiate between service and business entrepreneurs. 2
- 11. State any two advantages of sprinkler system. 2
- 12. Differentiate between selective and non-selective herbicide. 2
- 13. What is pruning? Write one benefit of pruning. 1+1=2
- 14. Write any two operations performed for maintaining lawns. 2
- 15. Write any two scopes of landscaping. 2
- 16. Differentiate between climbers and creepers. 2
- 17. Write any two actions involved in active listening. 2

Answer the following questions in 60-100 words:

- 18. (a) Explain briefly the different methods of applying fertilizers. 4

Or

- (b) What is a lawn? State three importance's of maintaining a lawn. (1+3=4)
- 19. (a) List any four damages by pests or insects.

Or

- (b) Explain briefly any four common weeds of ornamental crops.
- 20. List any four importance's of garden design. 4
- 21. Explain briefly any four advantages of using creepers and climbers in landscaping. 4

2024

Automotive (Vocational)

Total marks: 50

Time : 2 hours

General instructions:

- i) *Approximately 10 minutes is allotted to read the question paper and revise the answers.*
- ii) *All questions are compulsory.*
- iii) *The question paper consists of 21 questions.*
- iv) *Marks allocated to every question are indicated against it.*

N.B: *Check that all pages of the question paper are complete as indicated on the top left side.*

1. Choose the correct answer from the given alternatives: 10x1=10

- i. Which manual contains the information to improve the quality of tasks?
(a) Service manual (b) Training manual
(c) Policy manual (d) User manual
- ii. Which of the following is considered as the brain of the cooling system?
(a) Coolant (b) Thermostat
(c) Fan (d) Radiator
- iii. It serves as a mechanical link between the engine and transmission of a vehicle
(a) Pressure plate (b) Clutch
(c) Flywheel (d) Piston
- iv. The wheels and axles of a vehicle are mechanically connected to the chassis by a system of springs or
(a) Solid axle (b) Twist beam
(c) Shock absorbers (d) Shackle
- v. The device that turns chemical energy into electrical energy is known as
(a) Battery (b) Regulator
(c) Relay (d) Motor
- vi. Avoid making assumptions or forming opinions before fully understanding the speaker's message to overcome barriers to active listening is
(a) Distraction (b) Physical barrier
(c) Emotion (d) Prejudgements
- vii. File, edit, view etc are some options available in
(a) Menu bar (b) Tool bar
(c) Formula bar (d) Title bar
- viii. Seat belt is a part of
(a) Vehicle safety system (b) Driver assistance system
(c) Vehicle driving system (d) Vehicle information system
- ix. Which of the following is not a part of solar and wind energy?
(a) Solar panel manufacturing (b) Wind turbine manufacturing
(c) Electric vehicle manufacturing (d) Solar panel maintenance

- x. Someone who feels anxious, has frequent mood swings and is stressed is an example of
- | | |
|-------------------|-----------------|
| (a) Extraversion | (b) Neuroticism |
| (c) Agreeableness | (d) Openness |

Answer the following questions in one word or one sentence:

- | | |
|--|---|
| 2. What is infotainment system? | 1 |
| 3. What is multi point fuel injection? | 1 |
| 4. Name any two types of differentials in automobiles. | 1 |
| 5. Mention any two types of data in calc. | 1 |
| 6. What are the two types of motivation? | 1 |
| 7. Give one application of ignition engine. | 1 |
| 8. Write two stages of active listening. | 1 |
| 9. Define the term green job. | 1 |

Answer the following questions in 20-50 words:

- | | |
|--|-------|
| 10. Write two uses of service manual in workshop. | 2 |
| 11. Draw poppet valve and label any two parts. | 1+1=2 |
| 12. Write two advantages and two disadvantages of propeller shaft. | 2 |
| 13. Differentiate between wheel balancing and wheel alignment. | 2 |
| 14. Define (i) Headlights (ii) Fog lamps. | 2 |
| 15. Write the two benefits of automated manual transmission. | 2 |
| 16. Mention two functions of vehicle suspension system. | 2 |
| 17. Briefly explain any two types of entrepreneurs. | 2 |

Answer the following questions in 60-100 words:

- | | |
|---|-------|
| 18. (a) Explain any four stages of engine over hauling. | |
| Or | 4 |
| (b) Explain briefly any four types of clutch. | |
| 19. Explain four benefits of common rail direct injection (CRDI) system. | 4 |
| 20. (a) Explain briefly ignition system with the help of a circuit diagram. | |
| Or | 2+2=4 |
| (b) Draw any four electrical symbols and define them. | |
| 21. Explain (i) Reversible steering (ii) Irreversible steering. | 2+2=4 |
